

Process LD#109987

Ward of Tobago
Parish of St. John
Cadastral Sheet I.10.C.

"CHARLOTTEVILLE"

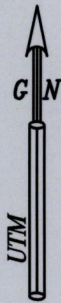
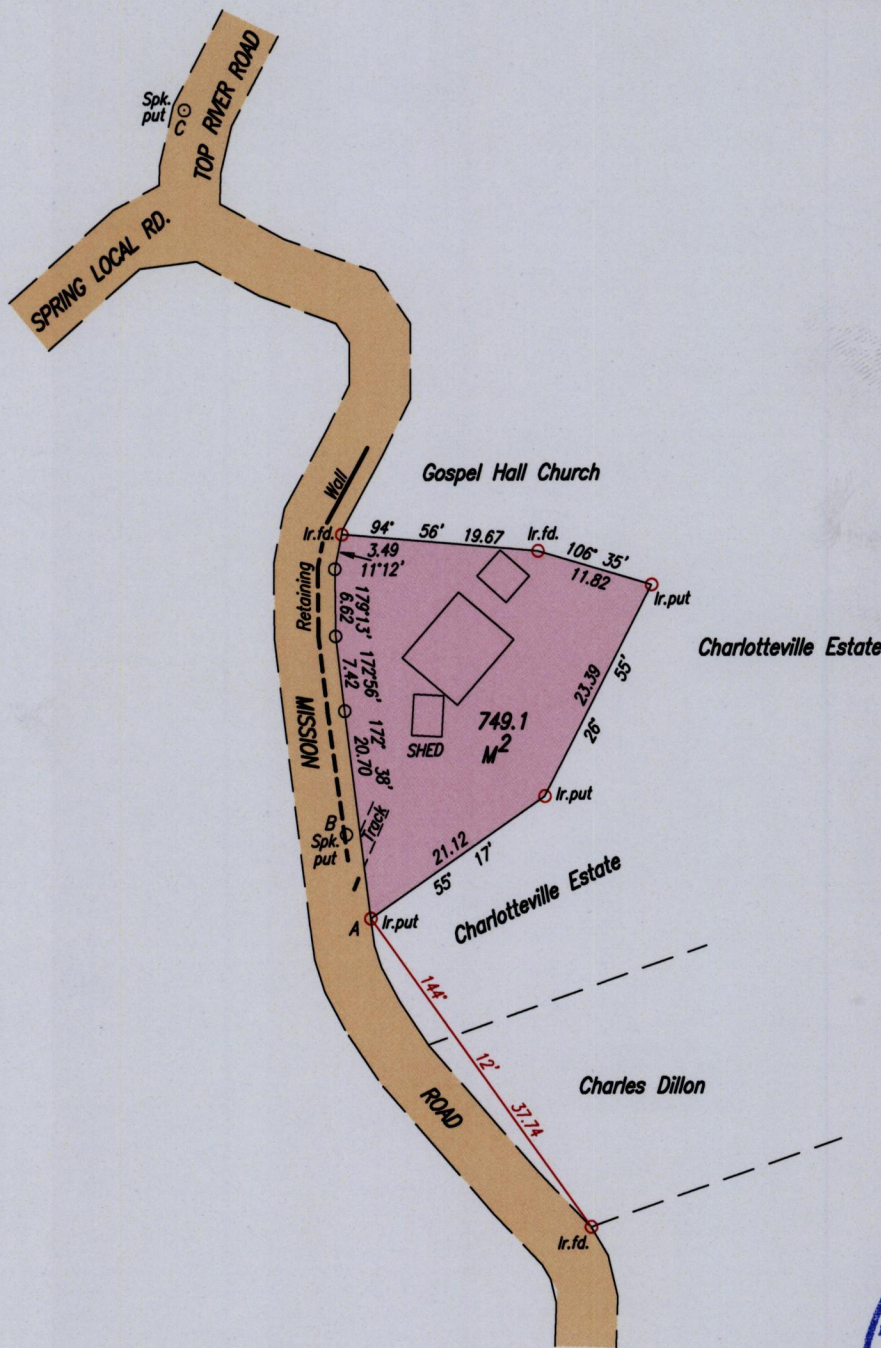

A - Spk.B	343° 36'	8.65
B - Spk.C	358° 24'	131.93(n.t.s.)

Iron A

767636 mE, 1252774 mN
U.T.M. 20, Nap. (+/- 3m.)
G.P.S. (Handheld)

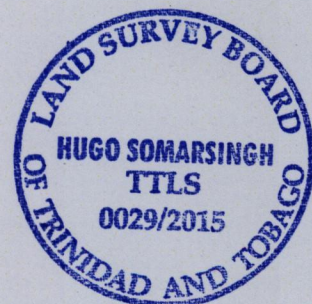

SCALE 1/750

Distances are in metres

- Denotes no mark put
- Denotes Iron put except otherwise stated

Bearings are UTM Grid based on Solar Observations

To obtain Cassini bearings, add 27 minutes

PLAN of a Parcel of land coloured pink in the Ward of Tobago

Containing seven hundred and forty nine point one square metres

Surveyed by me with due authority, on May 11th, 2015 for Salome Murray

Certified Correct in accordance with Regulation 25 (1) of The Land Surveyors' Regulations 1998,

Entered on

H. Somarsingh
alt June

Trinidad & Tobago Land Surveyor (T.T.L.S) 2015

