

U.P.R.N.....

Cadastral Sheet I.21.A ^{1E}/_{5/c/2}
Ward of Tobago
Parish of St. Patrick
CROWN POINT

Process ID#110010

Vide Bk.1243 Fol.25
Bk.1213 Fol.75
Deed #16278/99

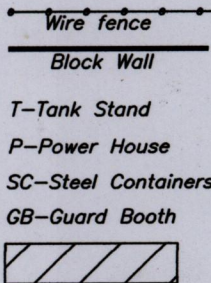
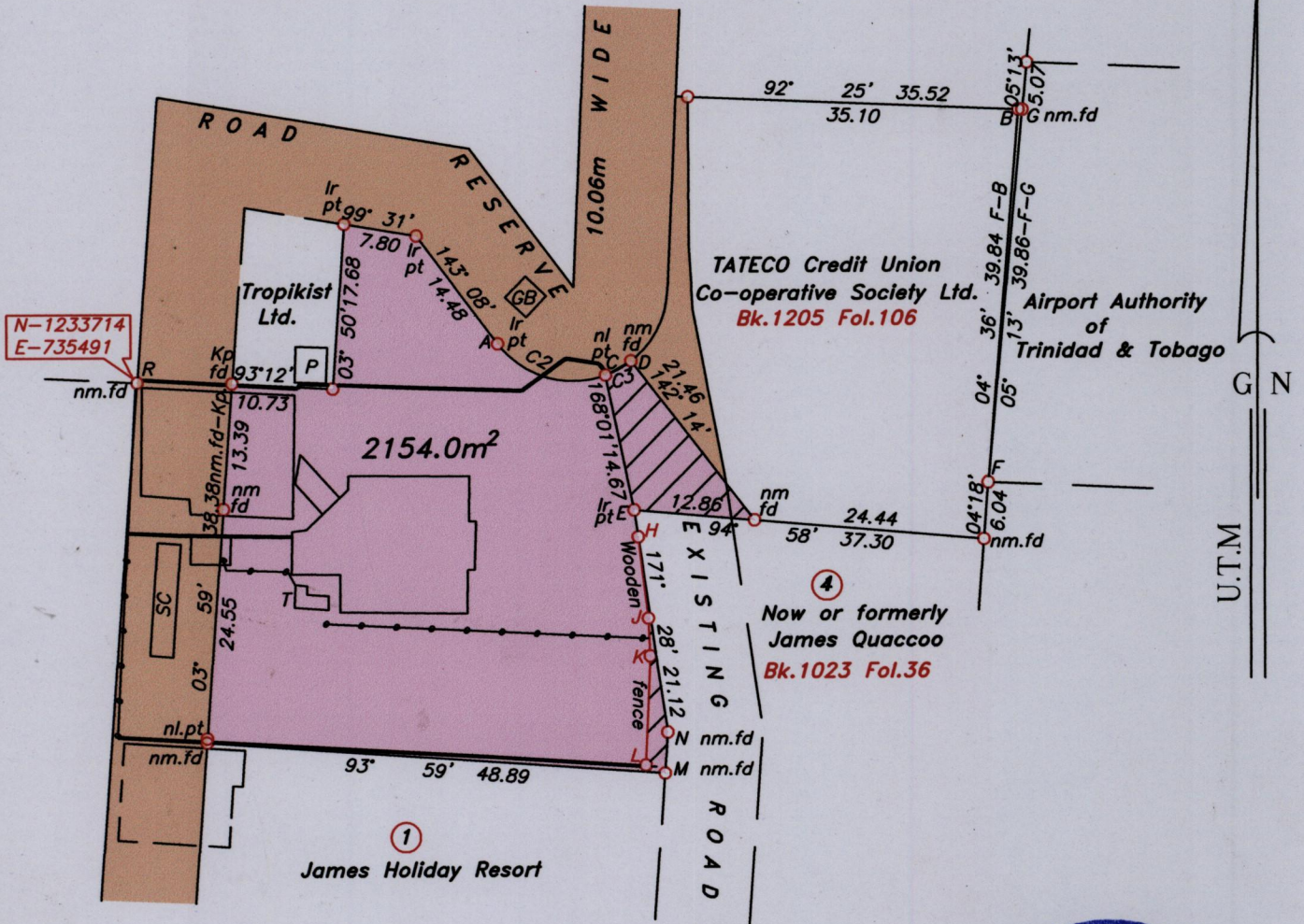

Hatched area occupied by Road is 144.9m²

LEGEND

LINE	BEARING	DISTANCE
A-C	106° 27'	11.99
C-D	61° 03'	3.10
E-H	171° 28'	2.90
H-J	172° 52'	8.80
J-K	177° 12'	4.05
K-L	182° 19'	11.62
K-Bndry	182° 19'	0.43
L-M	112° 38'	2.21
M-N	03° 39'	4.36
R-Kp.fd	90° 43'	10.08

LEGEND

CURVE	DELTA ANGLE	CHORD DIRECTION	RADIUS	CHORD LENGTH
C2	73° 10'	106° 27'	10.06	11.99
C3	17° 44'	61° 03'	10.06	3.10

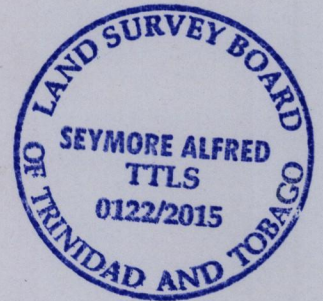

Note- UTM Zone 20 (WGS 84) Coordinates obtained from hand held GPS receiver
± 5.00m

SCALE 1:750

○ Denotes iron found, except otherwise stated.

Bearings are U.T.M grid based on solar observations

Distances are in metres

PLAN of a parcel of land coloured pink in the Ward of Tobago
Containing two thousand one hundred and fifty four point zero square metres.
Surveyed by me, with due authority on 22nd May 2015 for JAMAD LIMITED
Certified Correct in accordance with Regulation 25 (1) of the Land Surveyors Regulations 1998.

Entered

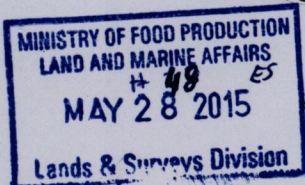

Seymore Alfred

Trinidad & Tobago Land Surveyor.....2015.

File Name: C:\SURVEYS\SURVEYS FOR 2015\JAMAD LTD\009JAMAD LTD.DWG