

1564

6

Process L~~o~~# 109325

Cadastral Sheet I.21.
Ward of Tobago
Parish of St. Patrick

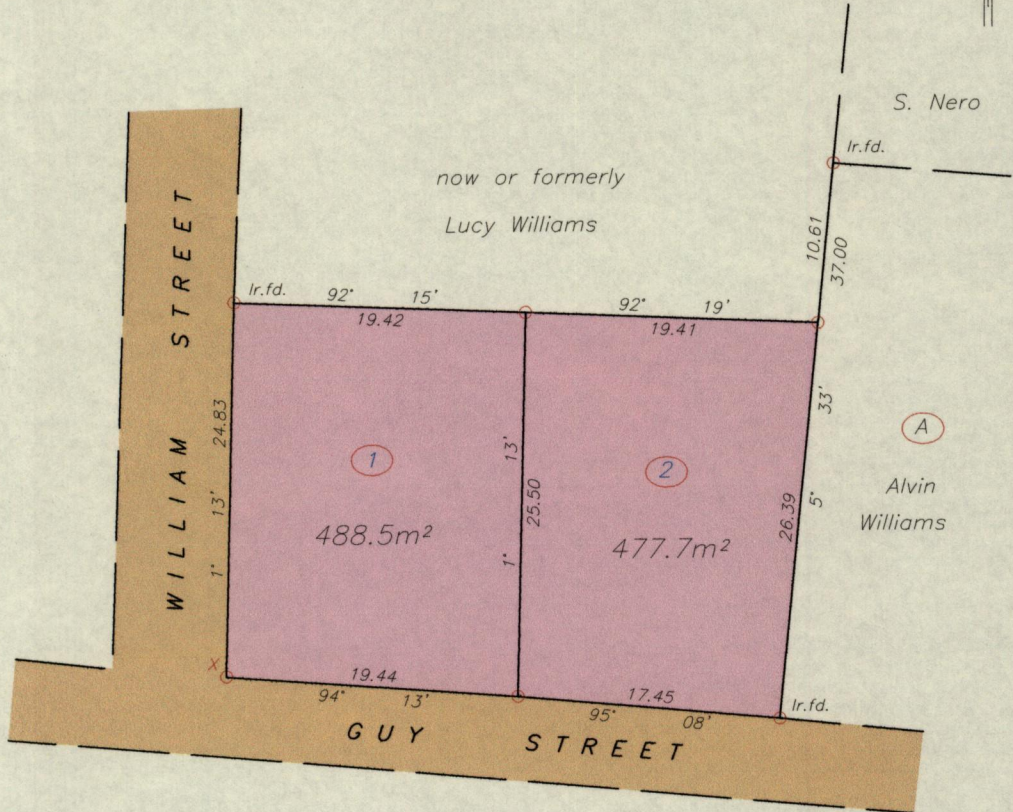
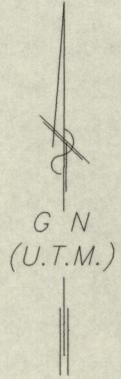
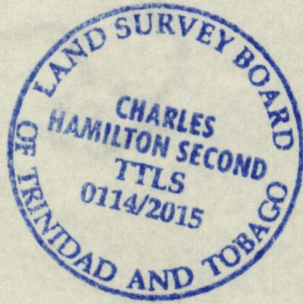

X = N 1234339 +/- 5.0m
E 734457
UTM 20 Naparima 1955 Datum
Hand Held GPS

o Denotes Iron put unless otherwise stated
Bearings are based on Solar observations

SCALE 1:500
Distances are in METRES

PLAN of 2 Parcels of land coloured pink in the Ward of Tobago
Containing together nine hundred and sixty six point two square metres
Surveyed by me, with due authority, in December 2014 for Joan Phillips Pierre
Certified correct in accordance with Regulation 25 (1) of the Land Surveyors Regulations 1998.

Charles H. Second T.T.L.S.
15th April 2015
Trinidad & Tobago Land Surveyor

Entered on

