

1564

55

U.P.R.N.....

Cadastral Sheet I.17.B $\frac{2G}{1/a}$
Ward of Tobago
Parish of St. David
MARY'S HILL

Process SD#109765

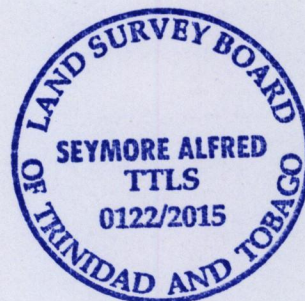
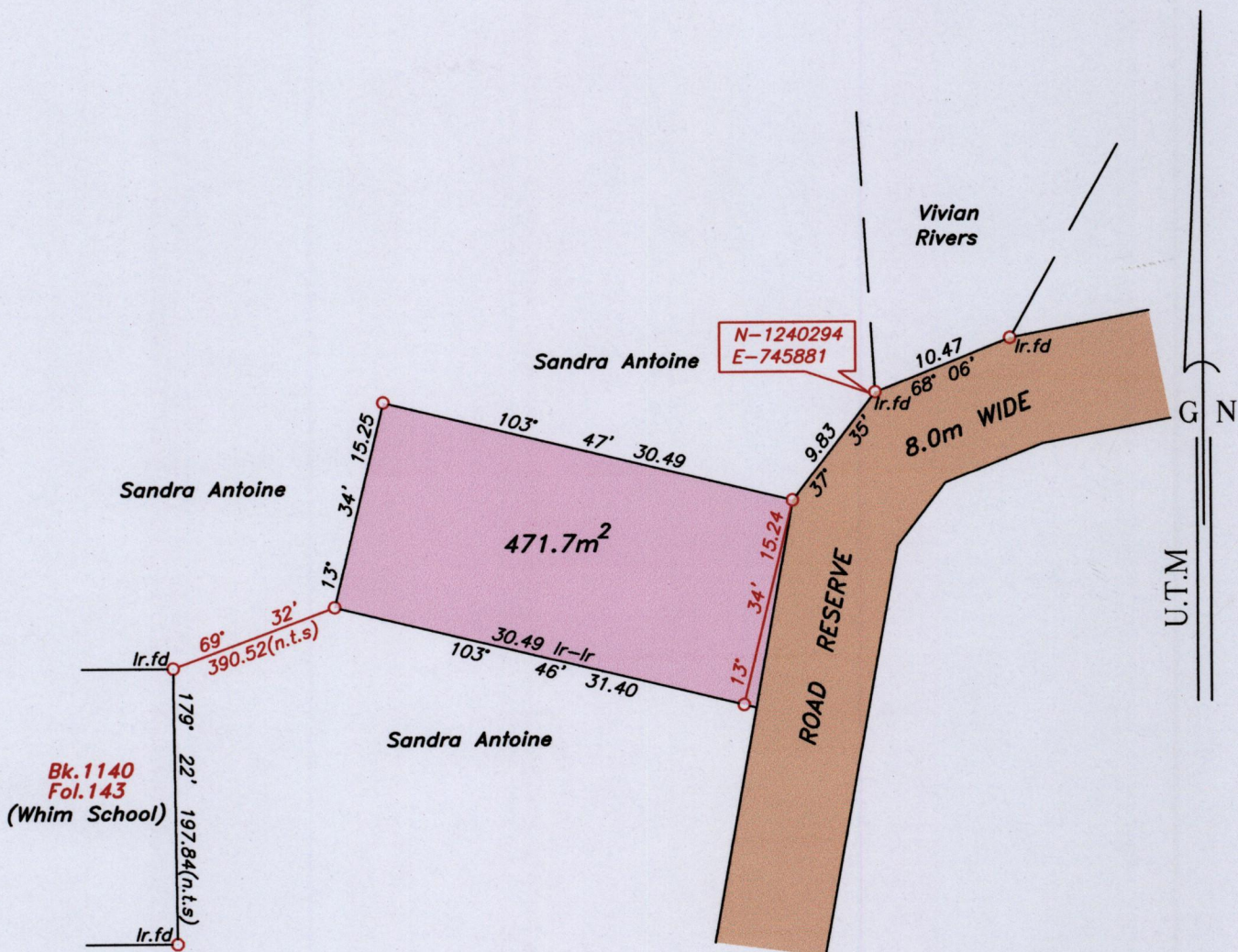

Note- UTM Zone 20 (WGS 84) Coordinates obtained from hand held GPS receiver
± 5.00m

○ Denotes iron put, except otherwise stated.

Bearings are U.T.M grid based on solar observations

Distances are in metres

SCALE 1:500

PLAN of a parcel of land coloured pink in the Ward of Tobago
Containing four hundred and seventy one point seven square metres.
Surveyed by me, with due authority on 17th May 2015 for Crystal Skeete
Certified Correct in accordance with Regulation 25 (1) of the Land Surveyors Regulations 1998.

Entered

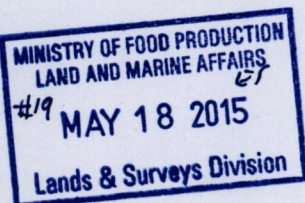

Trinidad & Tobago Land Surveyor.....
Seymore Alfred
17th May 2015

File Name: C:\SURVEYS\SURVEYS FOR 2015\CRYSTAL SKEETE-S016\C SKEETE.DWG