

U.P.R.N.....

Process *Isz#* 109740

1564

Cadastral Sheet 1.16.L ^{1F}/_{5/a}
Ward of Tobago
Parish of St. Andrew **49**
BETHEL

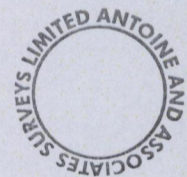
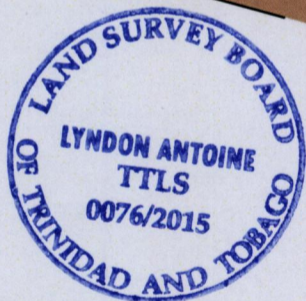
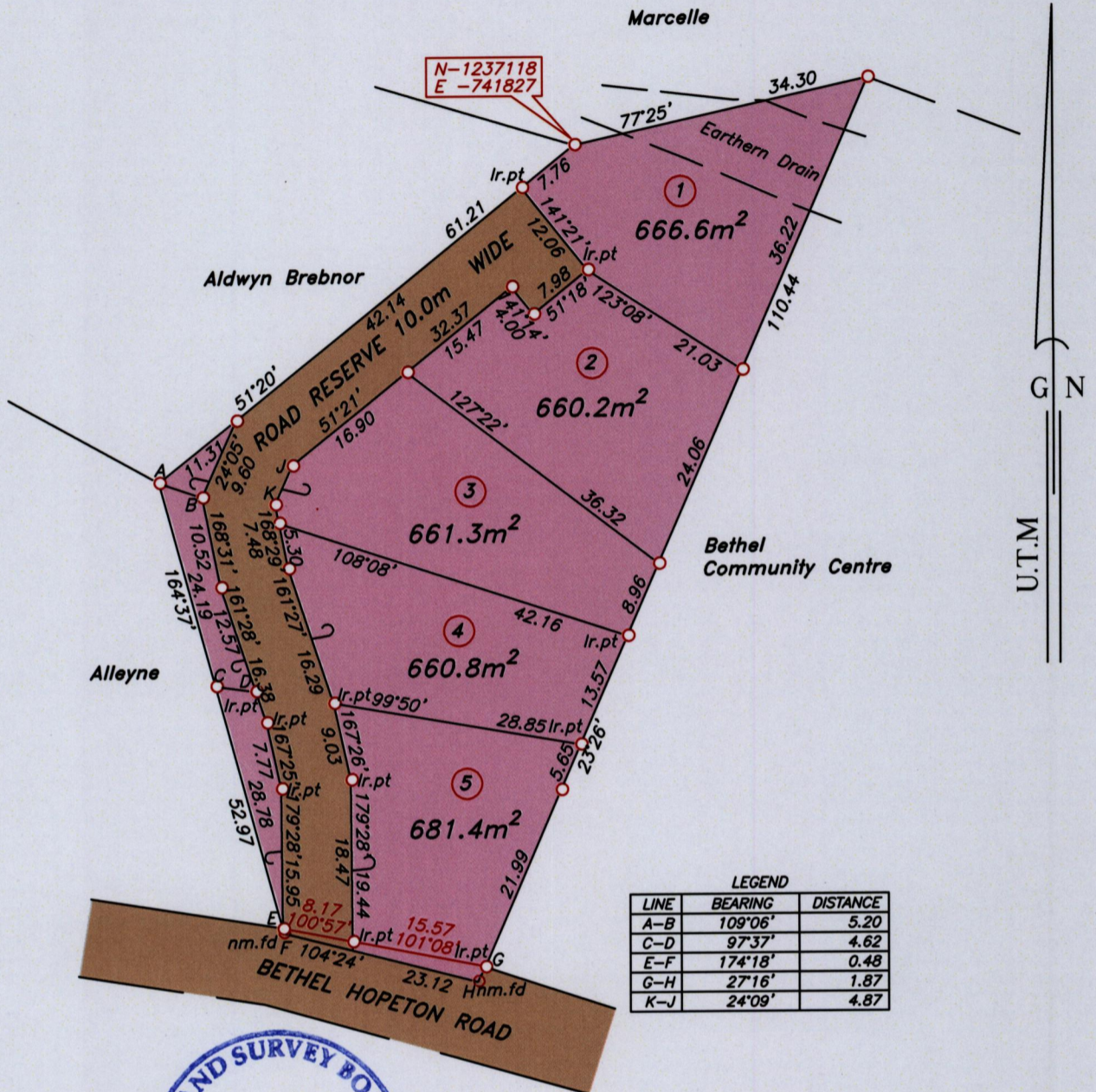

Note- UTM Zone 20 (WGS 84) Coordinates obtained from hand held GPS receiver
± 5.00m

○ Denotes iron found, except otherwise stated.

Bearings are U.T.M grid based on solar observations

Distances are in metres

SCALE 1:750

PLAN of 5 parcels of land coloured *pink* in the Ward of *Tobago*
Containing together *three thousand three hundred and thirty point three square metres.*
Surveyed by me, with due authority on 6th August 2014 for *Stephen Michael Laptiste*
Certified Correct in accordance with Regulation 25 (1) of the Land Surveyors Regulations 1998.

Entered

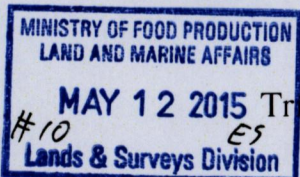

S. Laptiste
#10 May2015.