

1564

40

U.P.R.N.....

Process # 109692

Cadastral Sheet 1.12.N <sup>1C</sup>/<sub>4/a</sub>  
Ward of Tobago  
Parish of St. David  
PENTLAND

Vide Bk.995 fol.24  
Bk.841 fol.152  
Plan A.M.36

Parcel 1 Deed #1620/1951  
Parcel 2 Deed #2952/1946

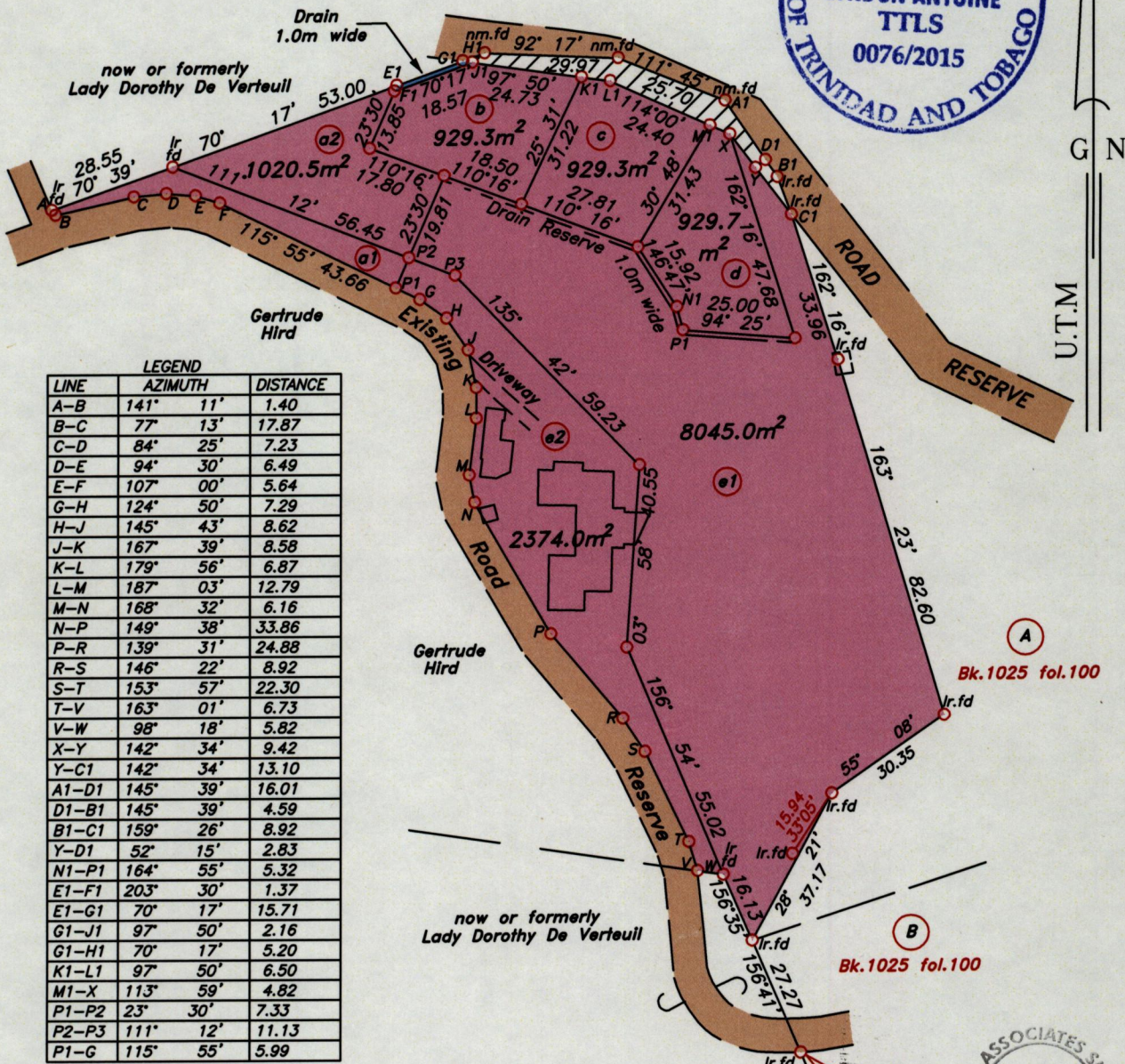
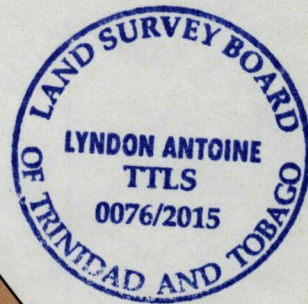

LINE	AZIMUTH	DISTANCE
A-B	141° 11'	1.40
B-C	77° 13'	17.87
C-D	84° 25'	7.23
D-E	94° 30'	6.49
E-F	107° 00'	5.64
G-H	124° 50'	7.29
H-J	145° 43'	8.62
J-K	167° 39'	8.58
K-L	179° 56'	6.87
L-M	187° 03'	12.79
M-N	168° 32'	6.16
N-P	149° 38'	33.86
P-R	139° 31'	24.88
R-S	146° 22'	8.92
S-T	153° 57'	22.30
T-V	163° 01'	6.73
V-W	98° 18'	5.82
X-Y	142° 34'	9.42
Y-C1	142° 34'	13.10
A1-D1	145° 39'	16.01
D1-B1	145° 39'	4.59
B1-C1	159° 26'	8.92
Y-D1	52° 15'	2.83
N1-P1	164° 55'	5.32
E1-F1	203° 30'	1.37
E1-G1	70° 17'	15.71
G1-J1	97° 50'	2.16
G1-H1	70° 17'	5.20
K1-L1	97° 50'	6.50
M1-X	113° 59'	4.82
P1-P2	23° 30'	7.33
P2-P3	111° 12'	11.13
P1-G	115° 55'	5.99

Hatched Area Occupied by Road

Area of lot a1 is 377.9m<sup>2</sup>

Lot a1 to be amalgamated to lot a2

Note- U.T.M Zone 20 ( WGS 84 ) Coordinates obtained from hand held GPS receiver ± 6m

○ Denotes iron put, except otherwise stated.

Bearings are U.T.M grid based on solar observations

Distances are in metres

SCALE 1:1500

PLAN of 7 parcels of land coloured pink in the Ward of Tobago Containing together one point four six zero six hectares.

Surveyed by me, with due authority on 17th March , 21st April 2011 & 15th December 2014

for Michael & Raquel Wheeler.

Certified Correct in accordance with Regulation 25 (1) of the Land Surveyors Regulations 1998.

Entered

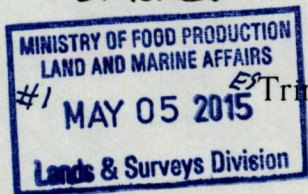

*L. Antone*

1st May

Trinidad & Tobago Land Surveyor.....2015.

Path: \\aasl-server\201\survey\w186\m\_wheeler.dwg