

Process ID# 111260
 U.P.R.N.....
MARY'S HILL

1564

144

Cadastral Sheet 1.17.J $\frac{1F}{6/a}$
 Ward of Tobago
 Parish of St. Patrick

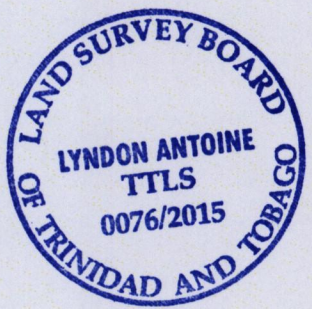
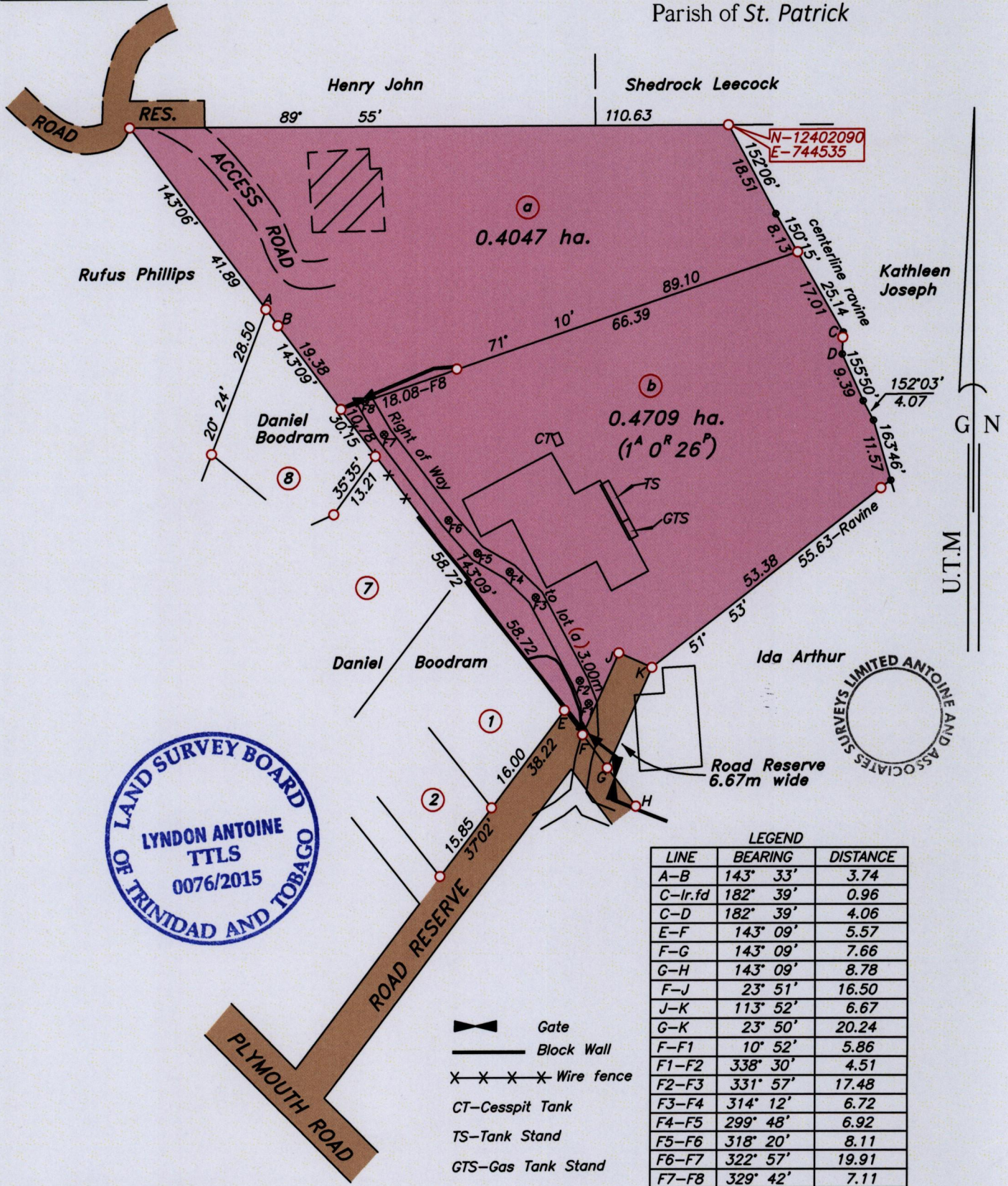

LEGEND

LINE	BEARING	DISTANCE
A-B	143° 33'	3.74
C-lr.fd	182° 39'	0.96
C-D	182° 39'	4.06
E-F	143° 09'	5.57
F-G	143° 09'	7.66
G-H	143° 09'	8.78
F-J	23° 51'	16.50
J-K	113° 52'	6.67
G-K	23° 50'	20.24
F-F1	10° 52'	5.86
F1-F2	338° 30'	4.51
F2-F3	331° 57'	17.48
F3-F4	314° 12'	6.72
F4-F5	299° 48'	6.92
F5-F6	318° 20'	8.11
F6-F7	322° 57'	19.91
F7-F8	329° 42'	7.11

Note- UTM Zone 20 (WGS 84) Coordinates obtained from hand held GPS receiver
 ± 5.00m

○ Denotes iron found, except otherwise stated.
 ⊙ Denotes peg put.

Bearings are U.T.M grid based on solar observations

SCALE 1:1000

Distances are in metres

PLAN of 2 parcels of land coloured pink in the Ward of Tobago
 Containing together zero point eight seven five six hextares.
 Surveyed by me, with due authority on 29th April 2015 at the request of Diamond Andrews
 Certified Correct in accordance with Regulation 25 (1) of the Land Surveyors Regulations 1998.

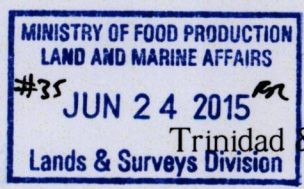

[Signature]
 23rd June 2015

Entered

