

1564

123

DE200900945908D001
R.D. NO. 20347 of 1998

Process JD# 111310

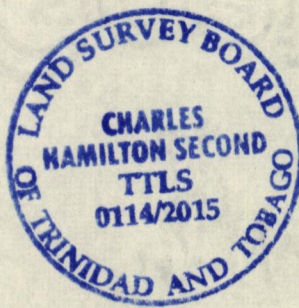

Cadastral Sheet I.17.L. ^{2G}/_{4/c/1}
Ward of Tobago
Parish of St. Andrew
BAGATELLE

VIDE: Bk.961:48
Bk.1031:157

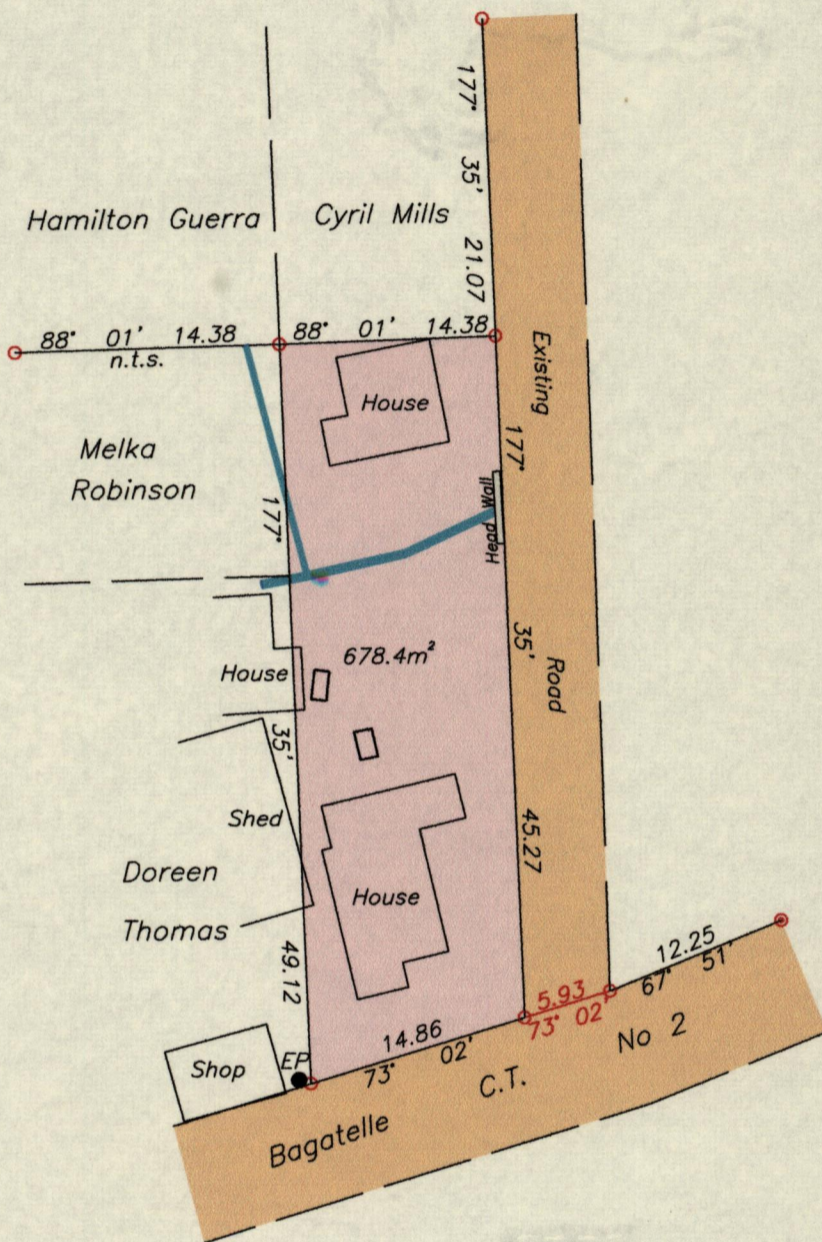
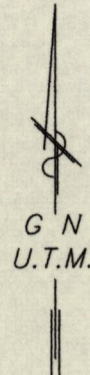

E.P. ● Electricity Pole

A = N 1236921 +/- 5.0m
E 739199
UTM Zone 20 Naparima Datum
Hand Held GPS

To obtain Cassini bearings add 27 minutes
○ Denotes Iron found unless otherwise stated
Bearings are U.T.M. Grid based on Solar observations

SCALE 1:500
Distances are in METRES

PLAN of a Parcel of land coloured pink in the Ward of Tobago
Containing six hundred and seventy eight point four square metres
Redefined by me, with due authority, in April 2015, for Molly Thomas
Certified correct In accordance with Regulation 25 (1) of the Land Surveyors Regulations 1998,

MINISTRY OF FOOD PRODUCTION
LAND AND MARINE AFFAIRS
JUN 11 2015
Lands & Surveys Division

Charles H. Second T.T.L.S.
Trinidad & Tobago 10th June 2015
Land Surveyor

Entered by: _____
Entered: _____