

Process ID# 111301

1564

Cadastral Sheet L.17.K

$\frac{2G}{3/b/4}$
122

Ward of Tobago

Parish of Andrew

Rockley Vale

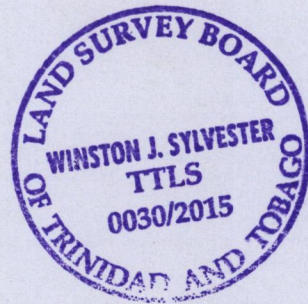
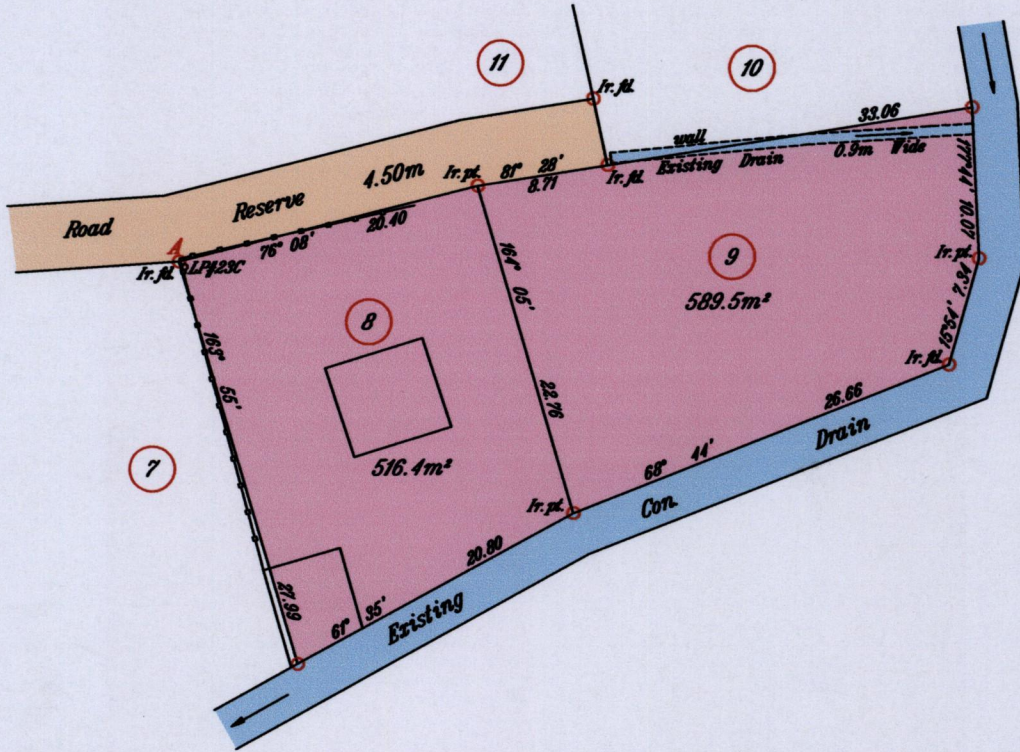

Coordinates of A (0747605mE 1237711mN)

U.T.M. Naparima (-+3.00m)

G.P.S. Direct observation using handheld receiver

SCALE 1:500

Distances are in METRES

o Denotes Iron put except where otherwise stated

Bearings are Cassini Grid based on Solar Observations

PLAN of Two Parcels of land coloured pink in the Ward of Tobago

Containing One Thousand One Hundred and Five point Nine square metres

Surveyed by me, with due authority, in May 2015 for Neville Richards

Certified Correct in accordance with Regulation 25 (1) of The Land Surveyors Regulations 1998,

Entered:

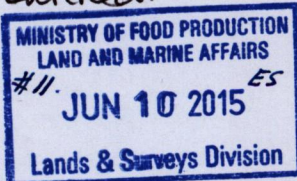

[Signature]TTLS

Trinidad & Tobago Land Surveyor 28-5-2015