

1504

Cadastral Sheet I.17.J, $\frac{2G}{3/a}$ & $\frac{2G}{3/c}$
Ward of Tobago
Parish of St. Andrew

1(1)(1)

Process J24110027

SPRING GARDEN

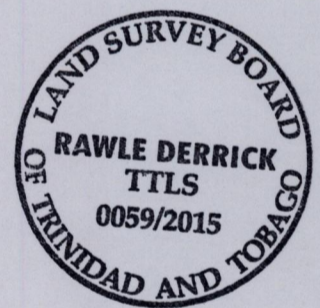
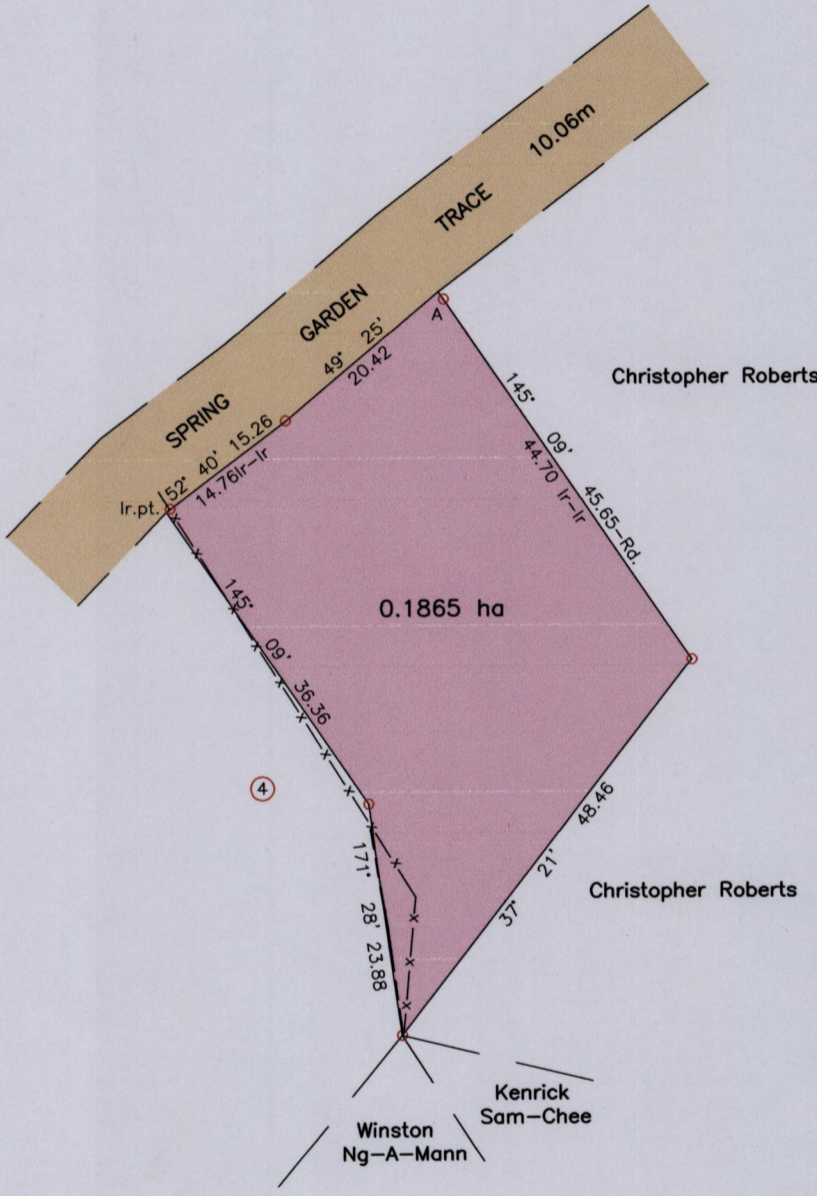

Ir.fd.=A:-N:1237645m
E:745624m
UTM 20, NAP Datum $\pm 7m$
GPS (Hand Held)

Wire Fence -x-x-x
Wall Fence - - - -

SCALE 1/750
Distances are in Metres

○ Denotes Iron found except otherwise stated
Bearings are UTM Grid based on Solar Observations
Plan of a Parcel of land coloured pink in the Ward of Tobago
Containing zero point one eight six five hectare
Surveyed by me with due authority, in June 2015 for Ashton Campbell
Certified Correct in accordance with Regulation 25 (1) of the
Land Surveyors Regulations 1998.

Rawle Derrick
.....

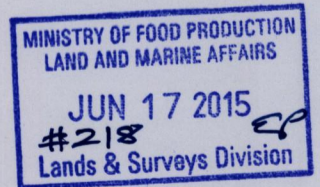

Entered..... Trinidad & Tobago Land Surveyor *June 15*.....2015