

1563

6

See R.D. DE 200401689777

Process ~~SDH~~ 109081

Ward of Tacarigua

County of St. George

Cadastral Sheet D.23.O. 24D
2/b

Kelly Village

PLAN P.C.9

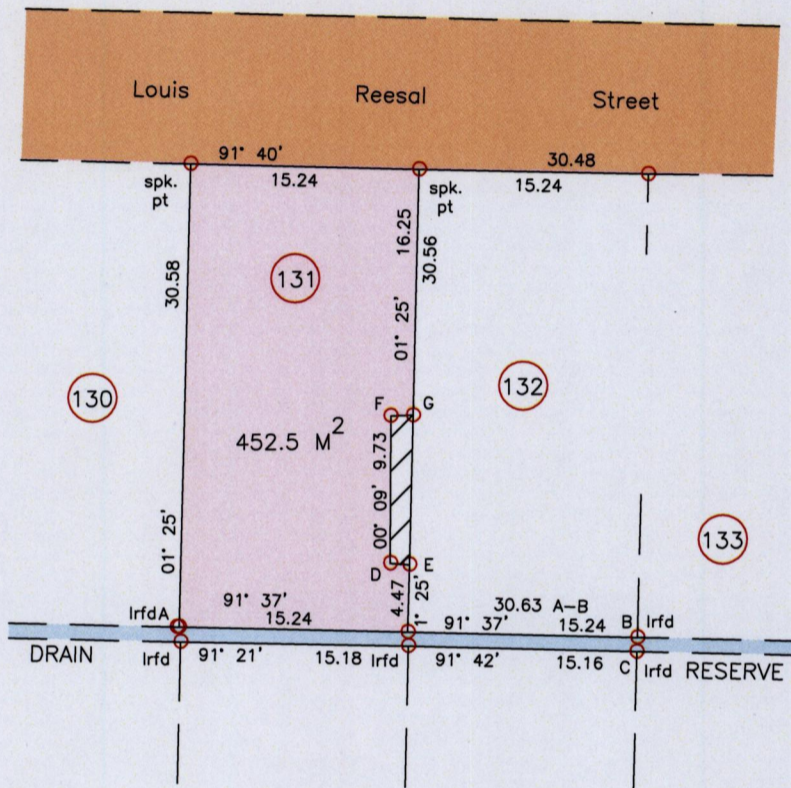

Iron B
1171359 mN
678844 mE

C-B 03'05' 0.94
 F-G 89'02' 1.49
 D-E 94'01' 1.28

SCALE 1/500
 Distances are in metres

Note : Hatched area Occupied by Lot 132
 Area of hatched portion = 13.5 M²

Coordinates are U.T.M. 20, Naparima (+/-3.0m)

○ Denotes Iron found except otherwise stated

Bearings are Cassini Grid based on Solar Observations

PLAN of a parcel of land coloured pink in the Ward of Tacarigua

Containing four hundred and fifty two point five square metres

Surveyed by me with due authority, in April, 2015 for Amral Khan

Certified Correct in accordance with Regulation 25 (1) of The Land Surveyors Regulations 1998

Entered on.....

..... I + J M
 (Handwritten signature)

Trinidad & Tobago Land Surveyor. . . 13/4/ . . . 2015

