

Ward of Tacarigua
 County of St. George
 Cadastral Sheet B.23.O. 24D
 Kelly Village

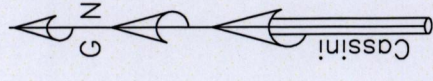

1563

38

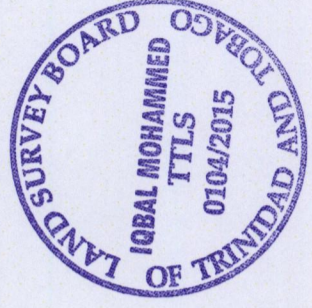

SCALE 1/750
 Distances are in metres

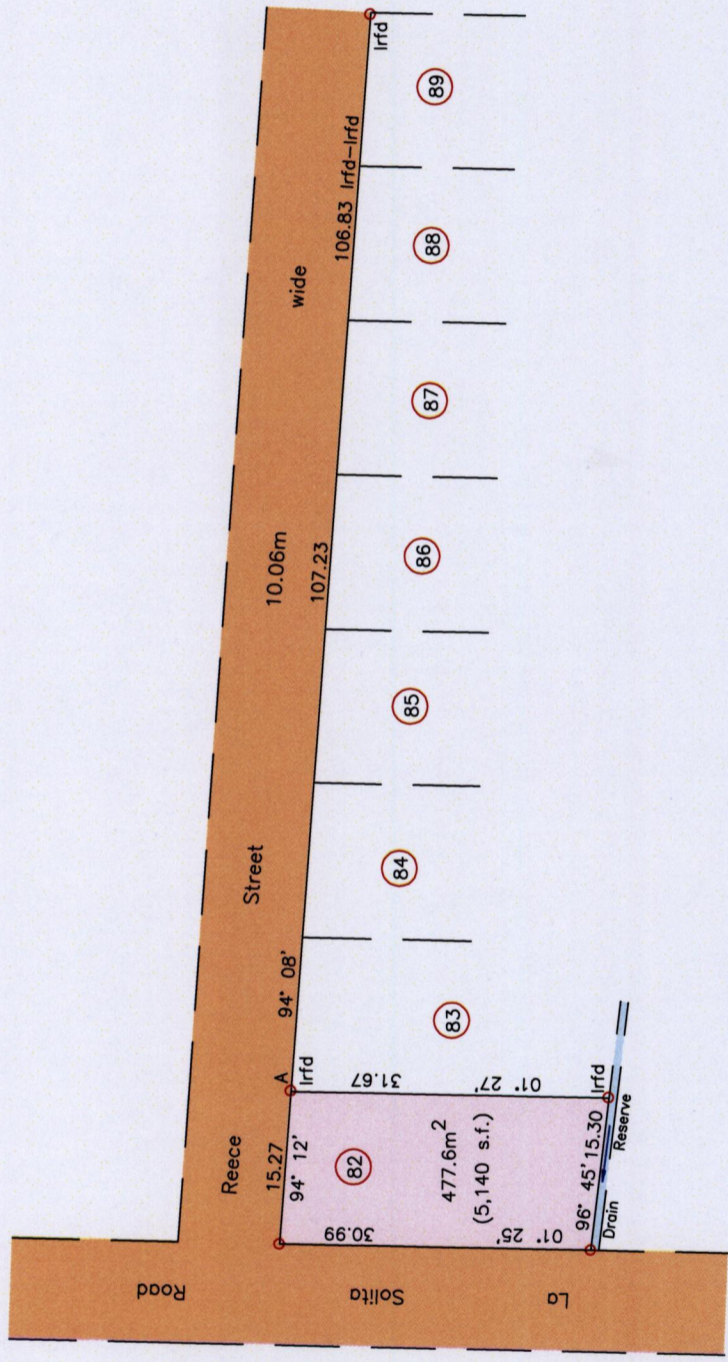

Iron A
 1171172 mN
 678807 mE

Coordinates are U.T.M. 20, Naparima (+/-3.0m)

o Denotes Iron put except otherwise stated

Bearings are Cassini Grid based on Solar Observations

PLAN of a parcel of land coloured pink in the Ward of Tacarigua

Containing four hundred and seventy seven point six square metres

Surveyed by me with due authority, in October, 2014 for Donald L. Bala

Certified Correct in accordance with Regulation 25 (1) of The Land Surveyors Regulations 1998

Entered on.....
 Iqbal Mohammed

Trinidad & Tobago Land Surveyor. 24/5/2015



See Plan P.C. 9

Process ID# 110059