

REGAL COURT, CUNUPIA

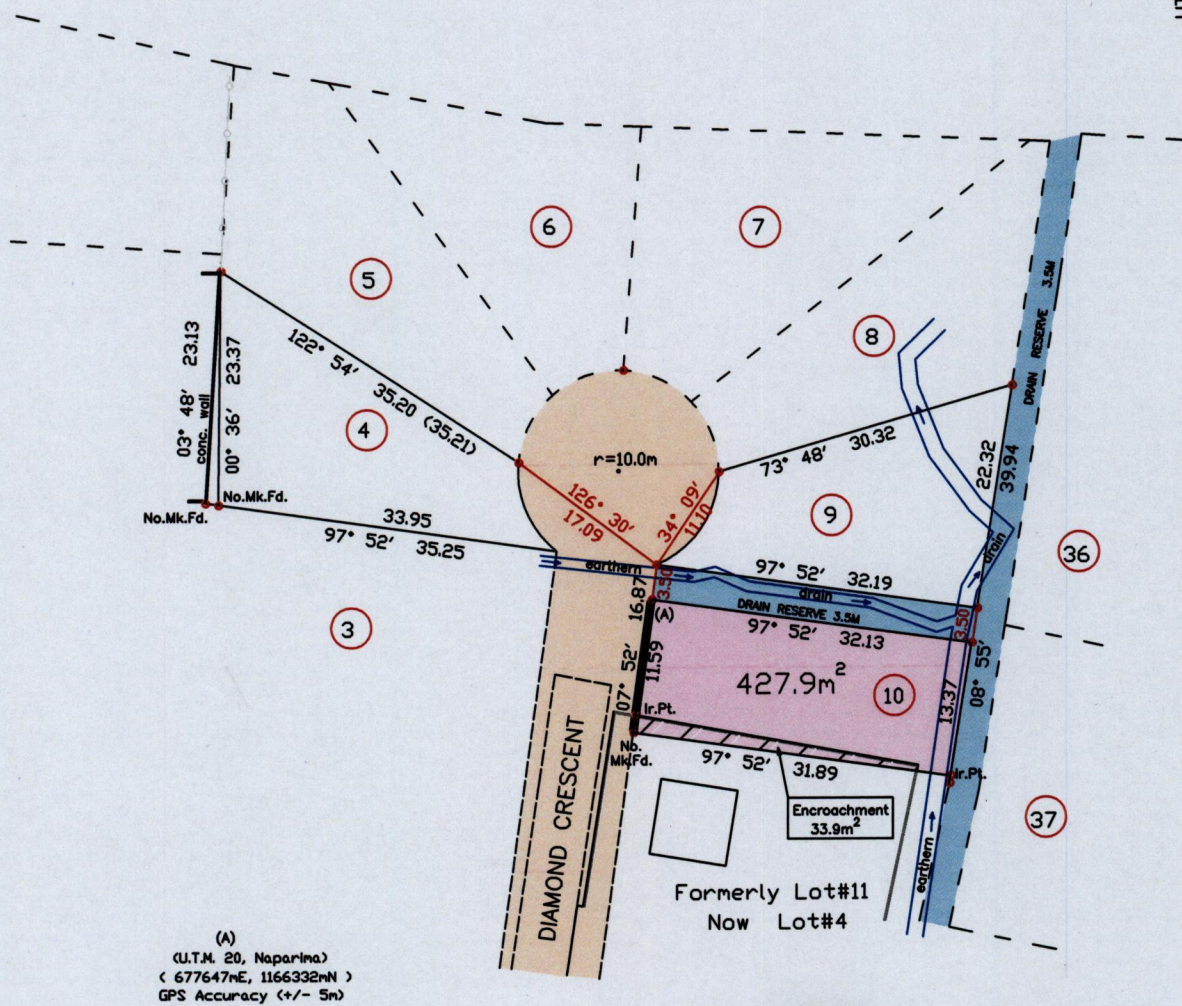

(A)
 (U.T.M. 20, Naparima)
 (677647mE, 1166332mN)
 GPS Accuracy (+/- 5m)

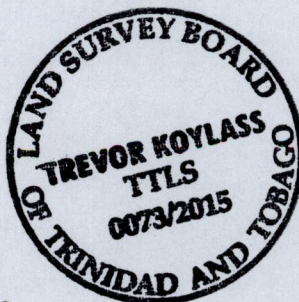

○ Denotes Iron Found unless otherwise stated.

SCALE 1 : 750

Bearings are U.T.M Grid, based on Solar Observations.

Distances are in metres.

PLAN of a Parcel of land coloured pink in the Borough of Chaguanas.

Containing Four Hundred and Twenty Seven point Nine Square Metres.

Redefined by me, with due authority on May 2015, at the request of Deniese Dindial

Certified Correct in accordance with Regulation 25(1) of the Land Surveyors Regulations 1998.

Entered on

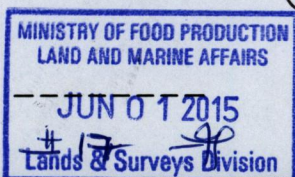

Trinidad and Tobago Land Surveyor

30th May 2015.