

1561

77

DE 200602598971

Process 304109204

Cadastral Sheet A.20.L. $\frac{13E}{3/d}$

Ward of St. Anns

County of St. George

LP#39 Pelican Ext. Road,

Morvant

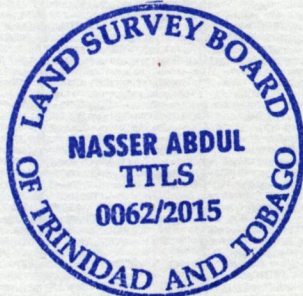
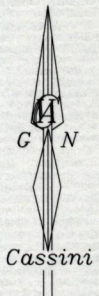
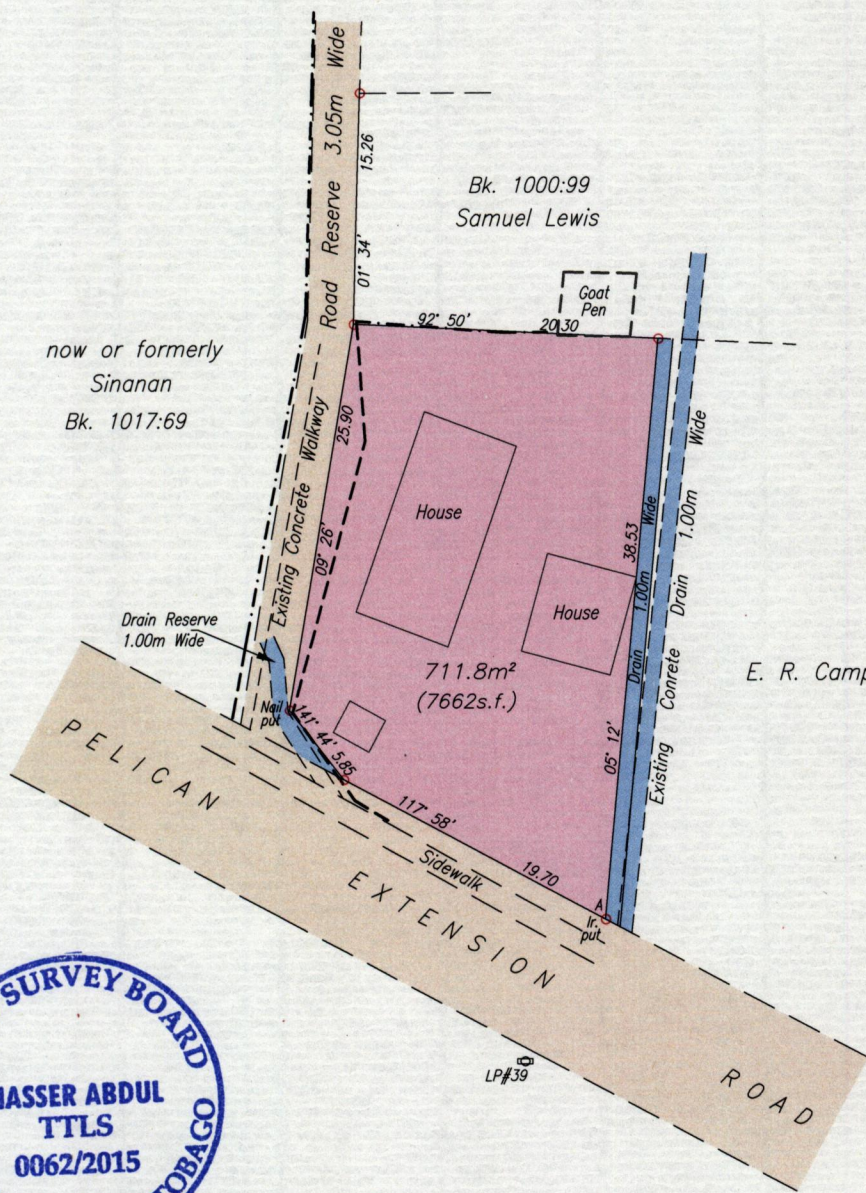

Bk. 1161:90
A - LP#39 209° 31' 10.82
A N. 1178 681 Hand Held GPS E. 0666 036 WGS84 Zone20

--- Wall
 - - - Wire Fence

SCALE 1/500
 Distances are in metres

○ Denotes Iron Found unless otherwise stated
 Bearings are Cassini Grid based on Solar Observations
 Plan of a Parcel of land coloured pink in the Ward of St. Anns
 Containing seven one one point eight square metres.
 Surveyed by me with due authority in April 2015 for Brenda Elwin
 Certified Correct In accordance with Regulation 25 (1) of the Land Surveyors Regulations 1998,

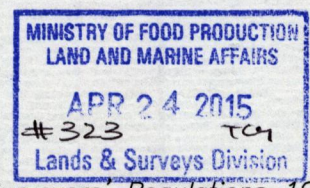

Nasser Abdul
 24 April

Entered On.....

Trinidad & Tobago Land Surveyor.....2015