

1561

175

Process ID# 110821

Cadastral Sheet. A.20.G.  $\frac{13D}{3/a}$   
City of Port-of-Spain  
County of St. George

No.19A Boissiere Lane,  
Belmont

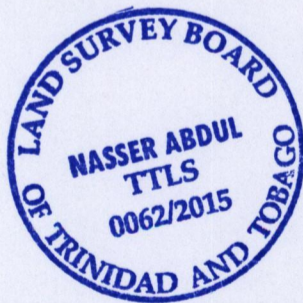
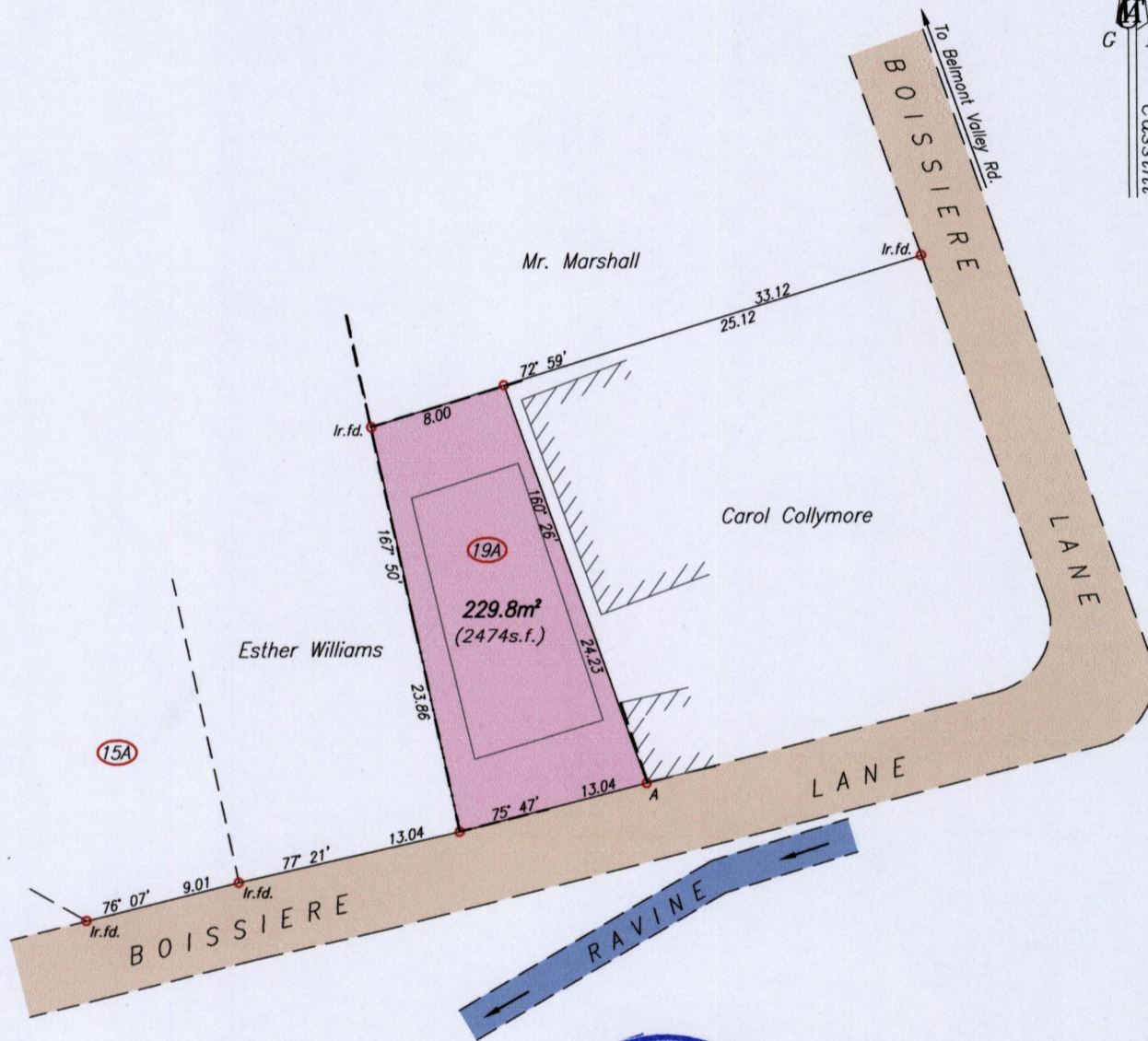
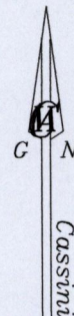

--- Wall  
- - - Galvanize Fence

SCALE 1/400  
Distances are in metres

A - LP#5	256° 02'	12.34
A	N 1179 982	Hand Held GPS
	E 0664 020	WGS84 Zone20

○ Denotes Iron Put unless otherwise stated  
 Bearings are Cassini Grid based on Solar Observations  
 PLAN of a Parcel of land coloured pink in the City of Port-of-Spain  
 Containing two two nine point eight square metres  
 Surveyed by me, with due authority, in May 2014 for Kameria Wilson  
 Certified Correct In accordance with Regulation 25 (1) of the Land Surveyors' Regulations 1998,

Entered On.....

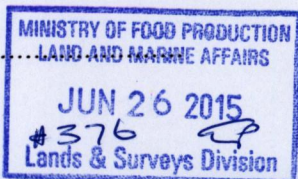

Trinidad & Tobago Land Surveyor .....2015

*Nasser Abdul*  
26<sup>th</sup> June