

1501

155

Process ID# 110646
PLAN AN158
Survey Order 82/93

Ward of St. Anns
County of St. George
Cadastral Sheet B.22C&D 23C
4/a
Bamboo # 3

VESTED IN THE HDC BY REGISTERED LEASE 6817/1991

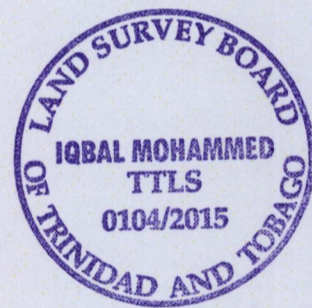
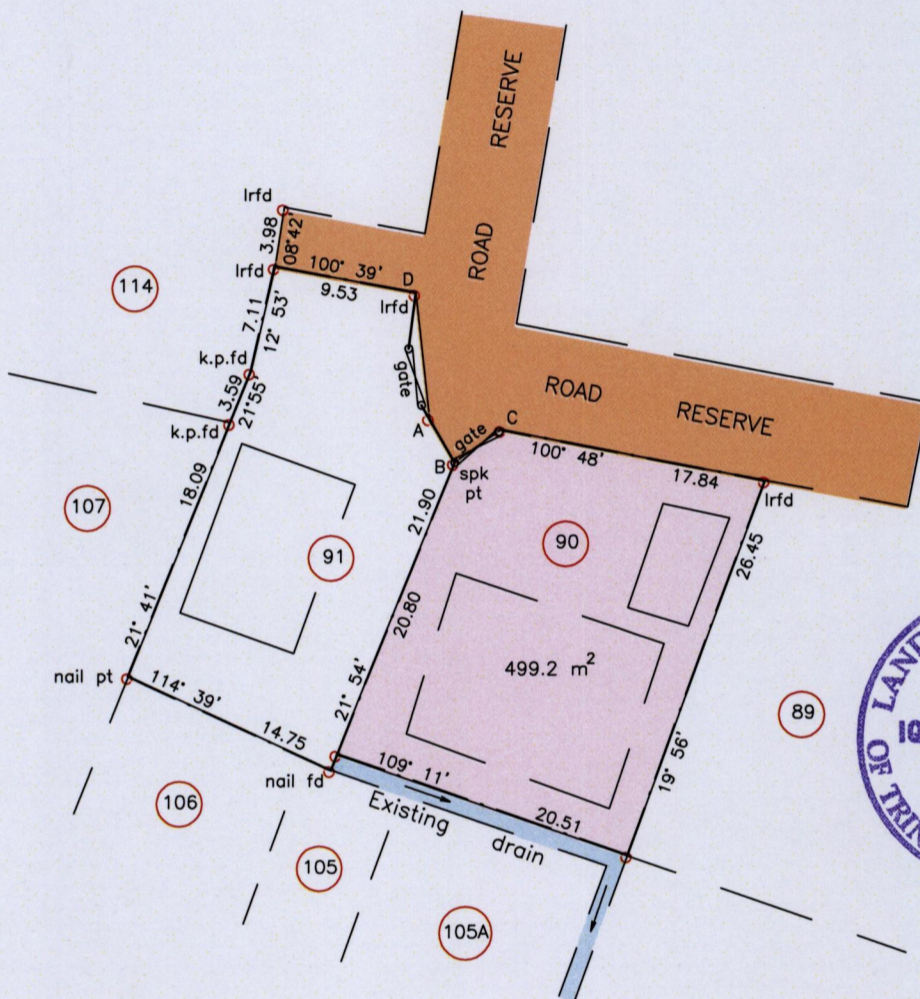

A-B 150° 24' 3.37
B-C 055° 09' 3.79
D-A 173° 31' 8.27
— · — Wall/wire fence
SCALE 1/750
Distances are in metres

Iron A
1175005 mN
671986 mE

Coordinates are U.T.M. 20, Naparima (+/-3.0m)
o Denotes Iron put except otherwise stated
Bearings are Cassini Grid based on Solar Observations
To obtain UTM bearings subtract 18 minutes
PLAN of a parcel of land coloured pink in the Ward of St. Anns
Containing four hundred and ninety nine point two square metres
Surveyed by me with due authority, in June, 2015 for Shaffina Mohammed & Boodwar John
Certified Correct in accordance with Regulation 25 (1) of The Land Surveyors Regulations 1998

Entered on.....
..... I q d m
..... 15/6/ 2015

Trinidad & Tobago Land Surveyor. 2015

