

Cadastral Sheet B.22.B $\frac{23C}{1/a}$

Ward of St. Anns

County of St. George

No.12 Bootan Trace Ext.

Don Miguel Rd, Barataria

1561

146

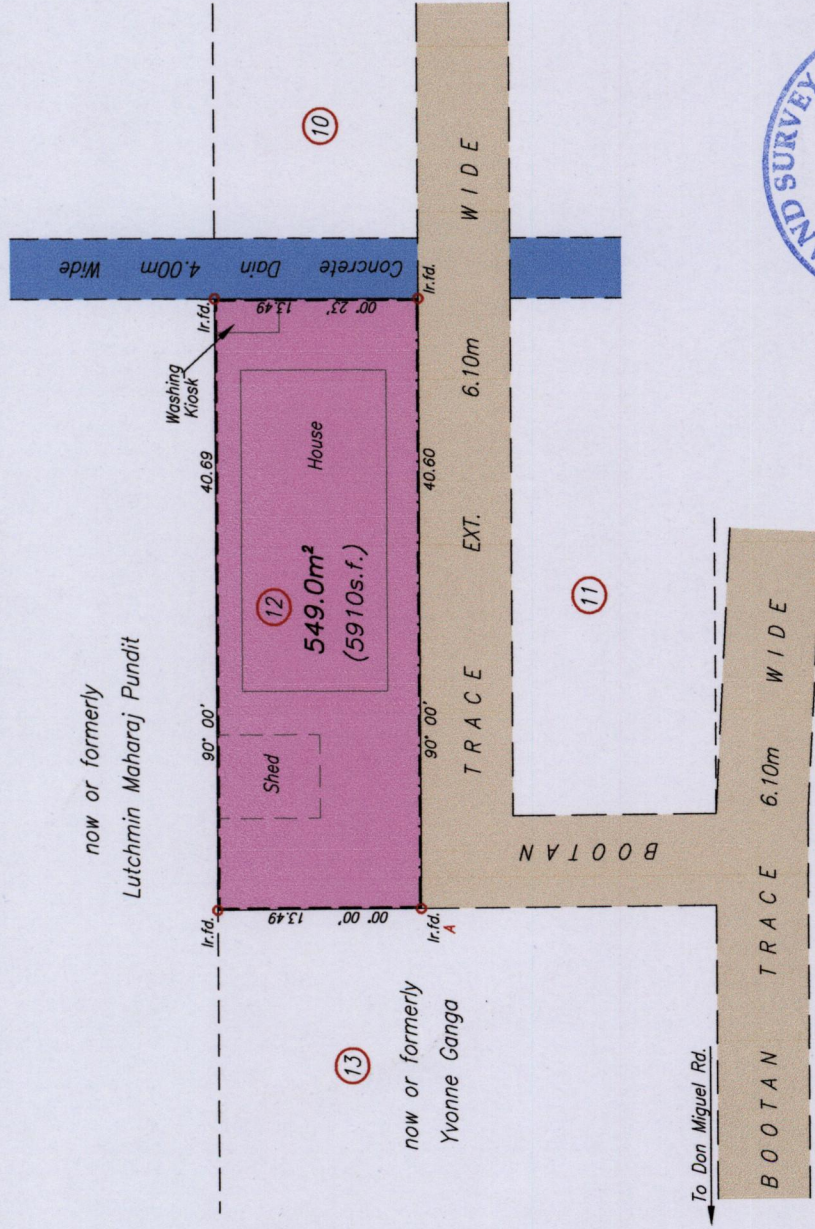

U.T.M.

A	N.	1175 982
	E.	0668 658

 Nap. Datum \pm 5.0 m
 Hand held G.P.S.

Bearings are Cassini Grid based on Solar Observations
 Plan of a Parcel of land coloured pink in the Ward of St. Anns
 Containing five four nine point zero square metres

Surveyed by me with due authority in June 2015 for Vishnu Narine

Certified Correct In accordance with Regulation 25 (1) of the Land Surveyors' Regulations 1998,

MINISTRY OF FOOD PRODUCTION
 LAND AND MARINE AFFAIRS
 JUN 10 2015
 #130
 Lands & Surveys Division

LAND SURVEY BOARD
 SUGJAGE REEMAUL
 TTLS
 0082/2015
 OF TRINIDAD AND TOBAGO

--- Wall
 - - - BRC Fence

SCALE 1/500
 Distances are in metres

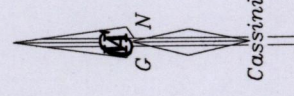

.....
 # Jun 10 2015
 Trinidad & Tobago Land Surveyor.....

Entered On.....