

1561

120

U.P.R.N.....

Reg. Deed DE 200102653958

City of Port - of - Spain

County of St. George

Cadastral Sheet D.4.E. 23B

2/b

Process # 109609

TROU MACAQUE ROAD, LAVENTILLE

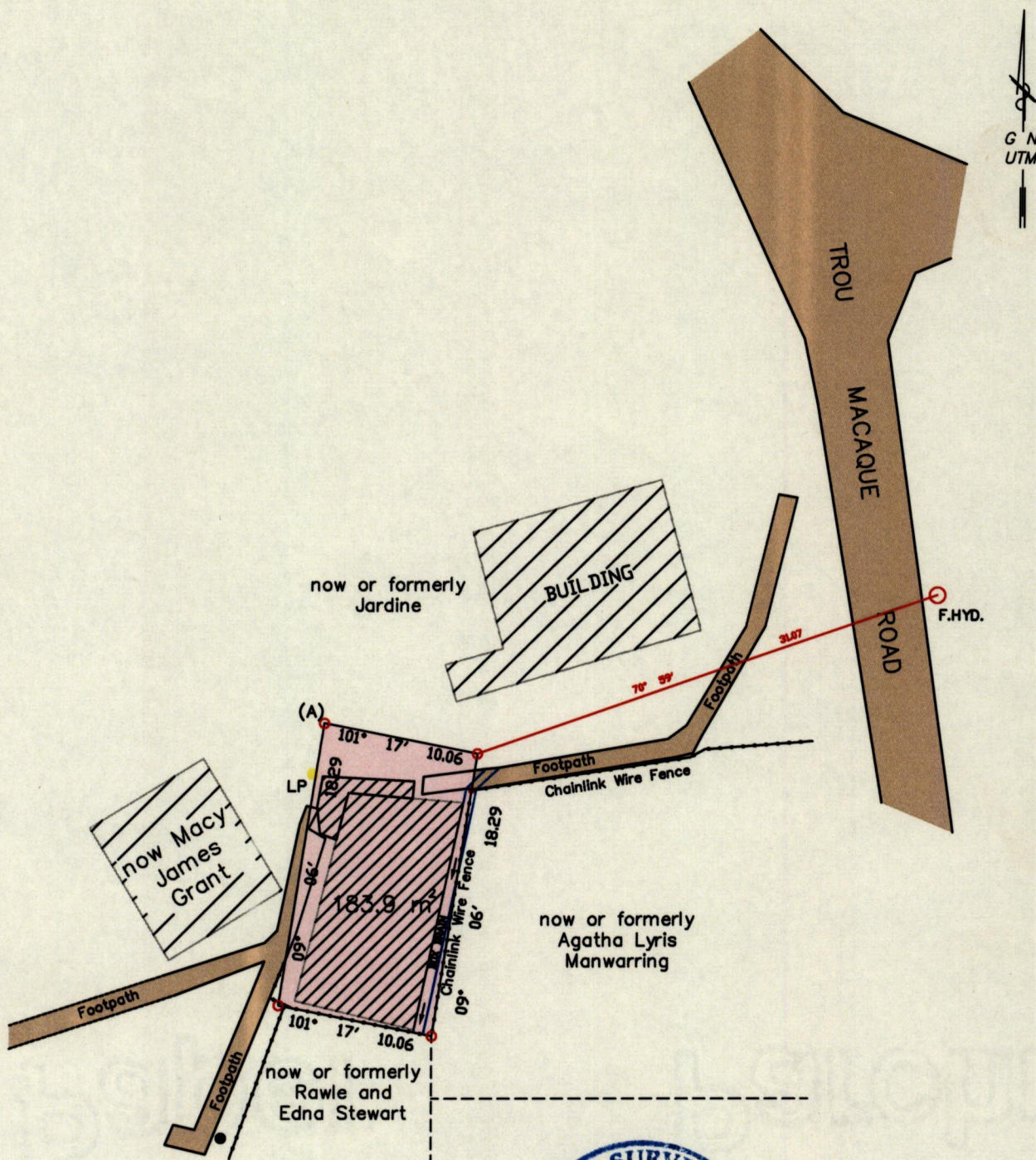

(A)

Co-ordinates obtained by hand held G.P.S.

(WGS-84 Datum Zone 20)

665706 m E

1177842 m N



Bearings are UTM Grid based on Solar Observation

SCALE 1:400

○ Denotes Iron Put unless otherwise stated

Distances are in Meters

Plan of a Parcel coloured pink in the City of Port - of - Spain

Containing together one hundred and eighty three point nine square meters

Surveyed by me, with due authority, in March 2015, for Sheldon Williams

Certified correct in accordance with Regulation 25(1) of the Land Surveyors Regulations 1998

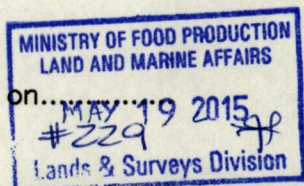

B Burkett

Entered on

Trinidad and Tobago Land Surveyor... 13<sup>TH</sup> MAY 2015