

Process JdH 109860

Cadastral Sheet $\frac{53B}{2/6}$ (D.22.B&F)
Ward of Pointe a Pierre
County of Victoria

Reg Deed # 200050005901

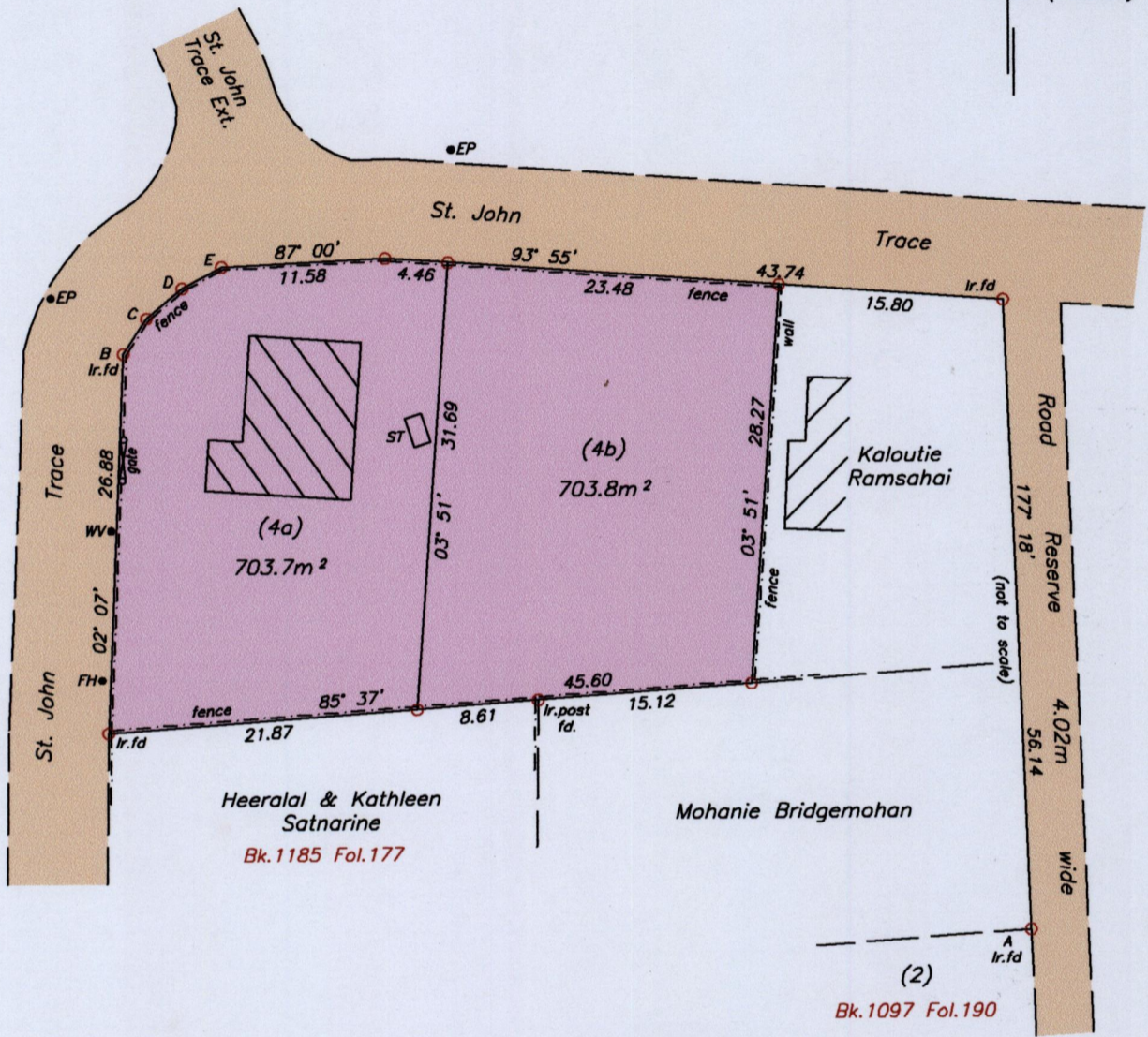
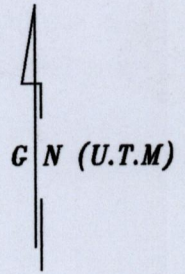

A = N 1144327
E 668686

ST.....Septic Tank
WV.....Water Valve
FH.....Fire Hydrant
EP.....Electricity Pole

B - C 33° 01' 3.01
C - D 49° 47' 3.27
D - E 61° 56' 3.16



Notes: U.T.M Naparima Zone 20 (GPS +/- 3.0m)
○ Denotes Iron put unless otherwise stated
Bearings are UTM grid based on solar observations
To obtain Cassini bearings add 18 minutes

SCALE 1:500
Distances are in METRES

PLAN of 2 Parcels of land coloured pink in the Ward of Pointe a Pierre.
Containing together one thousand four hundred and seven point five square metres.
Surveyed by me, with due authority, in March 2015 at the request
of Harnarine Manchan & Deonarine Seecharan.
Certified Correct in accordance with Regulation 25 (1) of the Land Surveyors Regulations 1998.

Entered on.....

Curtis Gokool

Trinidad and Tobago Land Surveyor.....

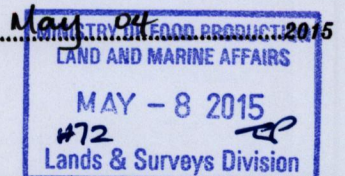

542