

156()

{ } { }

U.P.R.N.

Cadastral Sheet $\frac{64B}{4/d}$, G.10.N.

A Ir.f.d. : 1127868mN, 684456mE
U.T.M. ZONE 20N, Naparima (+/- 5.0m)
Direct Observation - G.P.S. Handheld

Ward of Savanna Grande

County of Victoria

Rochard Douglas Road, St. Mary's

Reg. Deed No: DE200802985903

Ref:- Bk. 318 Fol. 163

Process ~~304~~ 109783

G. N.
U.T.M.

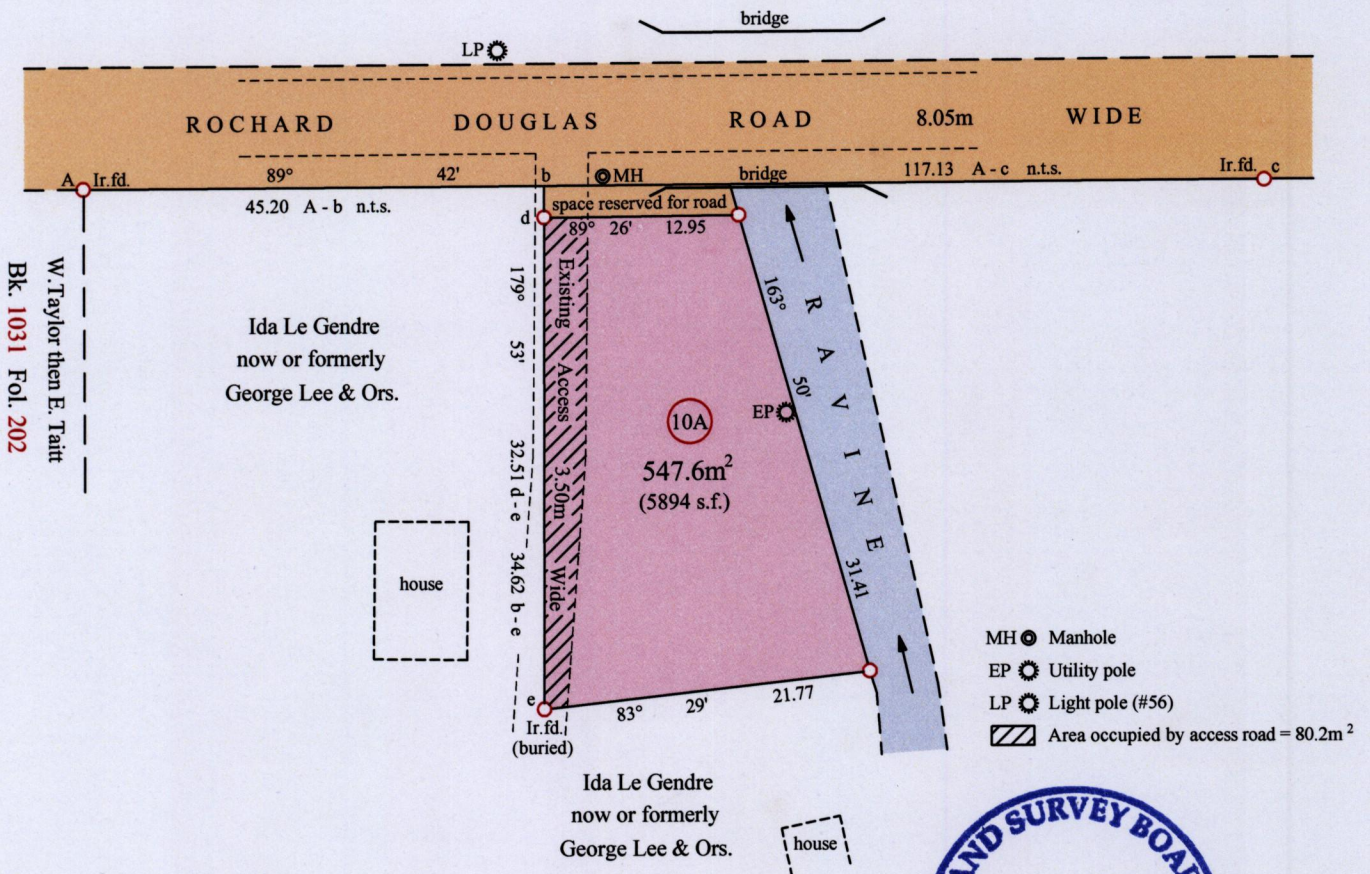

○ Denotes Iron Put unless otherwise stated
Bearings are U.T.M. Grid based on Solar Obs.

SCALE 1: 500
Distances are in Metres

PLAN of a Parcel of land coloured pink in the **Ward of Savanna Grande**
Containing **five hundred and forty seven point six square metres**
Redefined by me, with due authority, in April 2015 at the request of **Mt. Beulah Evangelical Baptist Church**
Certified Correct, in accordance with Regulation 25(1) of the Land Surveyors Regulations 1998

Entered on
Checked by

R. Cardinez
Trinidad & Tobago Land Surveyor *04/MAY/*.....2015

