

1560

886

Cadastral Sheet G.4.C
Ward of Savana Grande
County of Victoria

54A
4/c

Process Jd# 109767

Lot No.15 Garth Road Williamsville

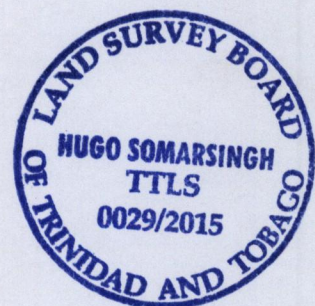
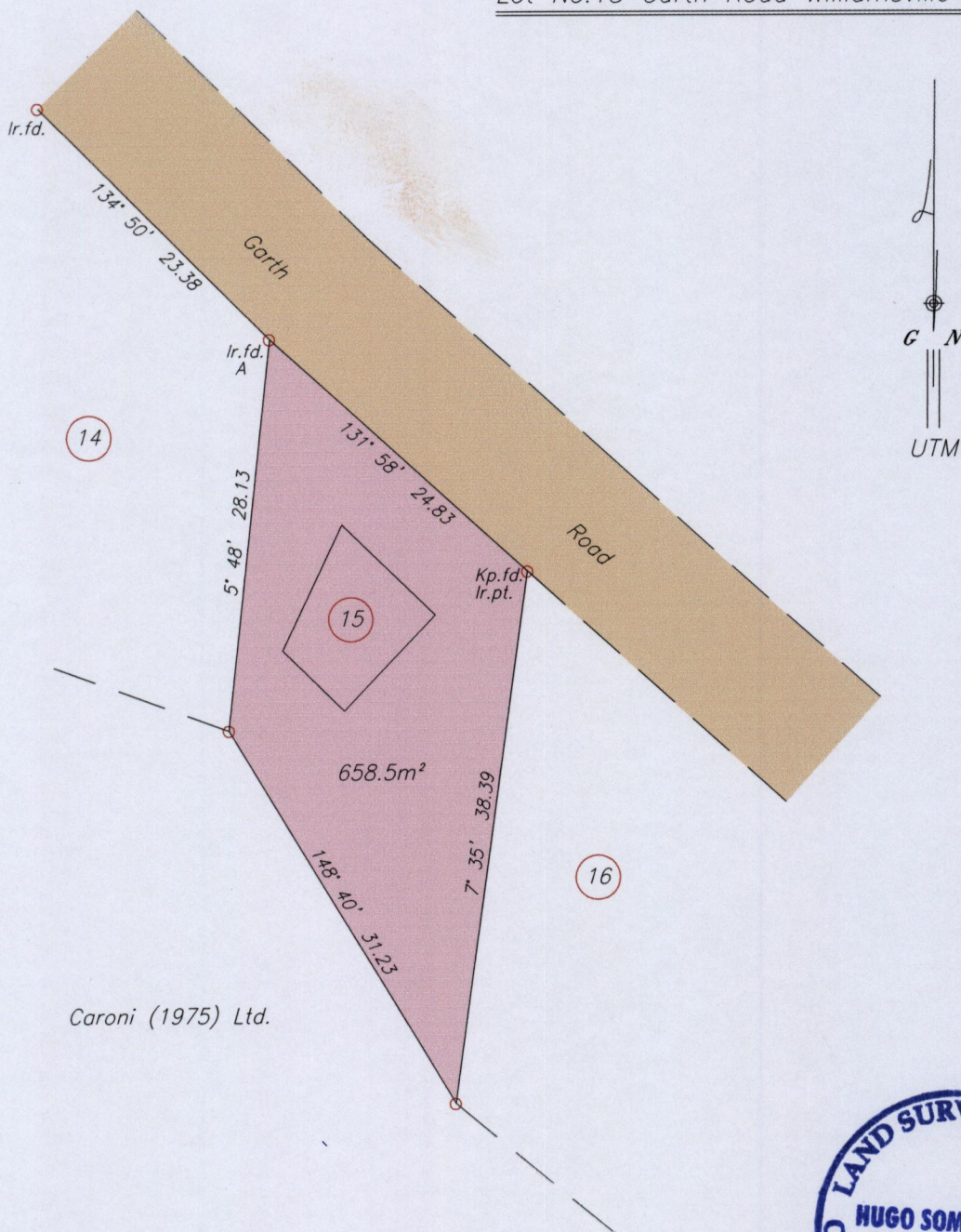

A - N:1138978 E:677757 Handheld GPS UTM 20 Nap 55+/- 5.0m

o Denotes Iron put except stated otherwise.

SCALE 1 : 500

Bearings are UTM Grid to obtain Cassini bearing add 18 minutes Distances are in metres

Plan of a Parcel of land coloured pink in the Ward of Savana Grande
Containing six hundred and fifty eight point five square meters

Surveyed by me, with due authority, in November 2014, for Udho Rohit Dass
Certified correct in accordance with Regulation 25 (1) of the Land Surveyors
Regulations 1998.

Entered on

Hugo Somarsingh

Trinidad & Tobago, Land Surveyor (TTLS)

1st May 2015

