

U.P.R.N.....
 Address - Lot # 1A & 1B
 Lightbourne Rd.,
 Bonne Aventure,
 Gasparillo.

1500

Ward of Pointe-à-Pierre
 County of Victoria
 Cadastral Sheet D.23.

75

54A
 1/a

Process ID# 100154

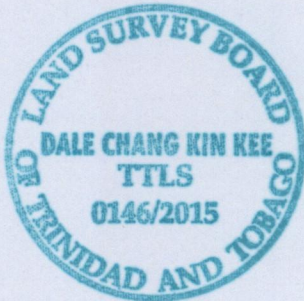
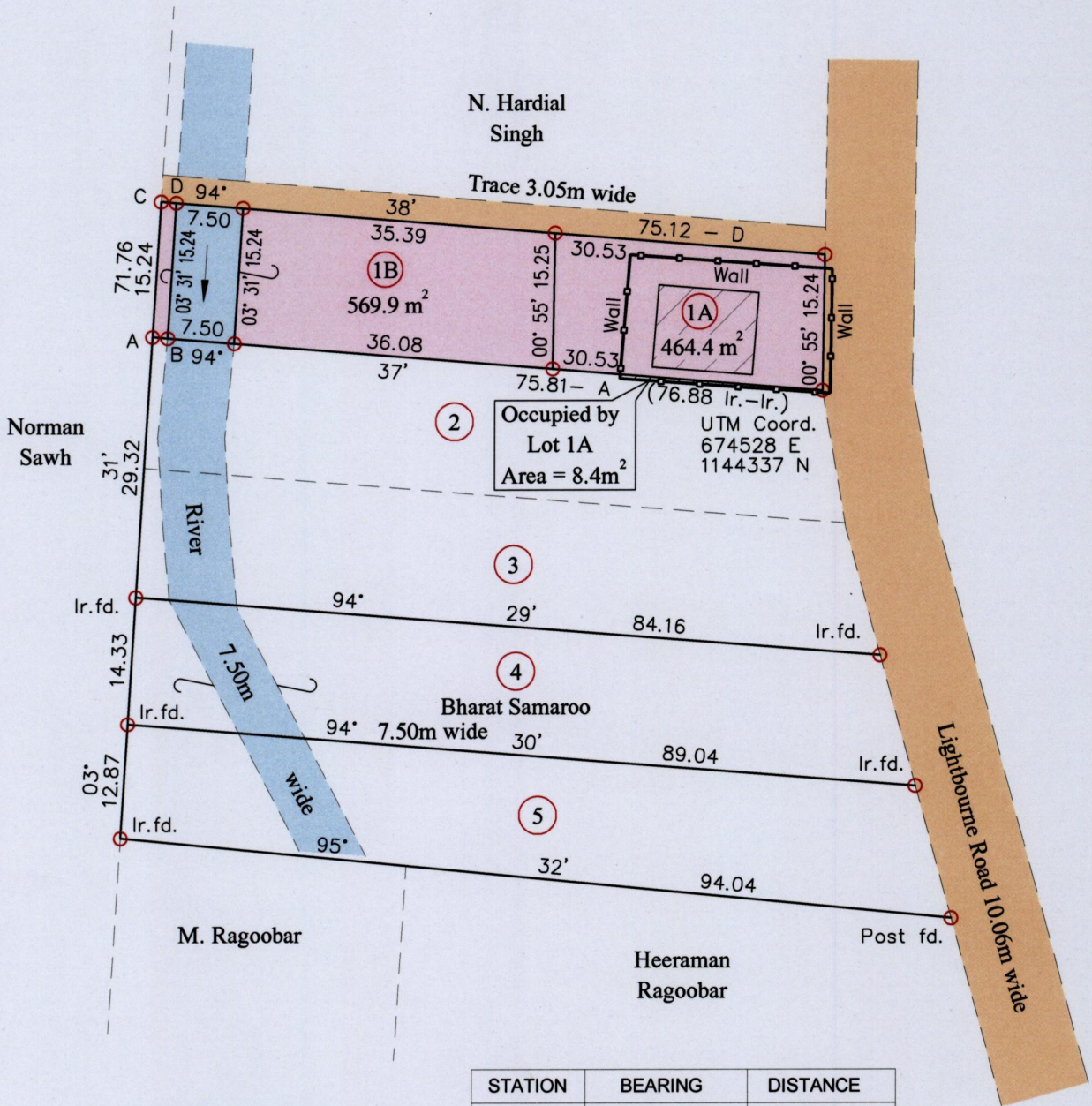

Note - UTM (Nap Zone 20)
 Coordinates obtained from
 hand held GPS receiver ± 5.00m

○ Denotes Iron put except stated otherwise.

SCALE 1:750

Note: Bearings are Cassini grid based on solar observations Distances are in metres.

Plan of 2 Parcels of land coloured pink in the Ward of Pointe-à-Pierre.

Containing together one thousand and thirty four point three square metres.

Surveyed by me, with due authority, in March 2015 for Ralph Sawh, Agatha Sawh and Alex Cedeno.

Certified correct in accordance with Regulation 25(1) of the Land Surveyors' Regulations 1998,

Checked by
 Entered

Trinidad & Tobago Land Surveyor *20th March* 2015

