

U.P.R.N.....
 Address - #10 Matilda Gardens,
 Princes Town.

1560

Cadastral Sheet G.4.P. $\frac{54E}{3/a}$
 Ward of Savana Grande 65
 County of Victoria

Process ~~12~~ 109212

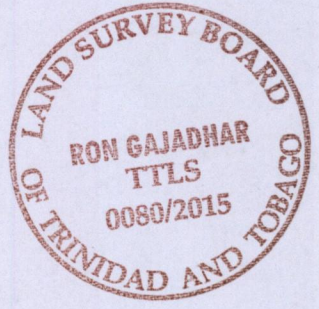
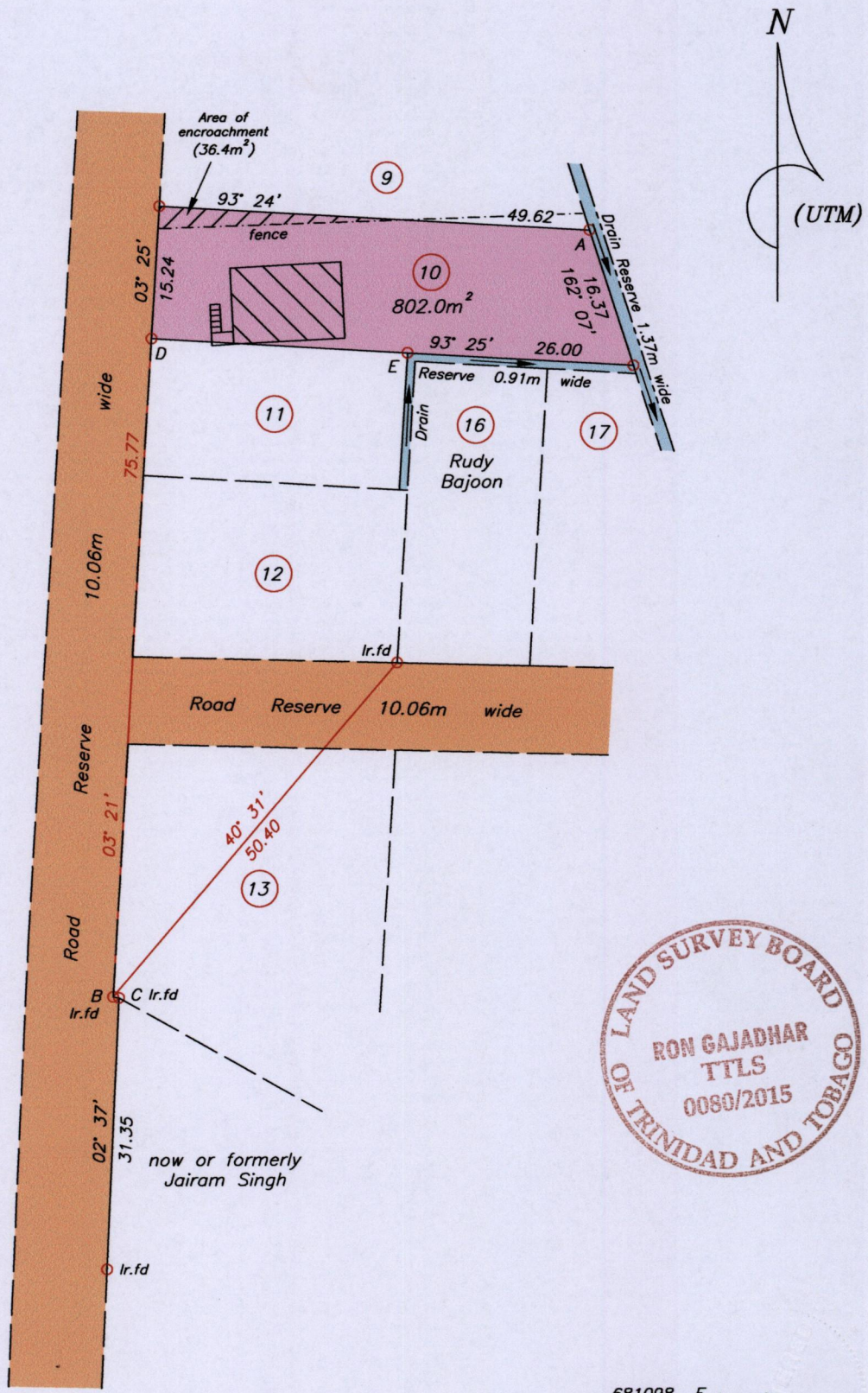

Note - UTM (Nap-Zone 20) Coordinates obtained from hand held GPS receiver $\pm 5.00m$

A = 681098 E (U.T.M)
 1135197 N

Legend		
B - C	99° 43'	0.69
D - E	93° 25'	29.57

SCALE 1:750
 Distances are in metres

o Denotes Iron put except stated otherwise
 Note: Bearings are U.T.M. grid based on solar observations

Plan of a Parcel of land coloured pink in the Ward of Savana Grande. Containing eight hundred and two point zero square metres. Surveyed by me, with due authority, in April 2015 for Clynton Phillip. Certified correct in accordance with Regulation 25(1) of the Land Surveyors' Regulations 1998.

Checked by.....

.....

Entered on.....

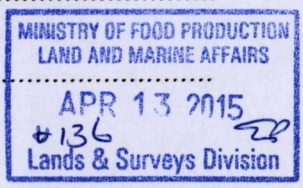

Trinidad & Tobago Land Surveyor..... 11/04/2015

L.S.