

1500

57

Process Ld#109191

Ref. : Reg. Deed No. 2010 0059 2847

Ref. : Bk. 885 Fol. 166

Cadastral Sheet D.22.K. 53C  
2/c

Ward of Pointe - a - Pierre

County of Victoria

No.166 Caratal Road,

Gasparillo.

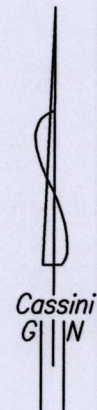
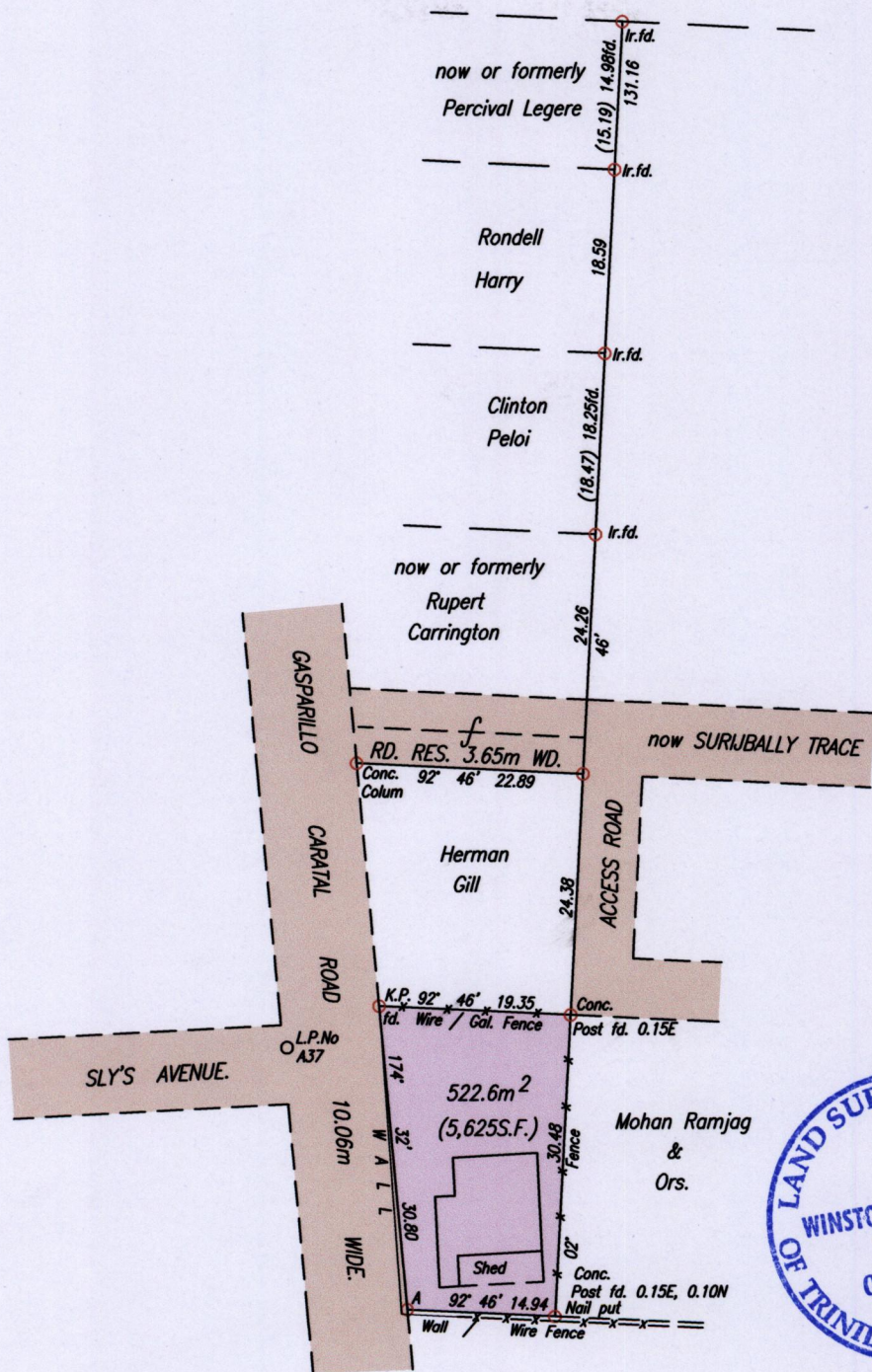

A : 672799mE, 1142318mN  
(U.T.M. 20, WGS 84(+/-5m)  
Coordinates obtained from  
hand held GPS.

SCALE 1:750  
Distances are in Metres

○ Denotes Iron put except otherwise stated.  
Bearings are Cassini Grid based on Solar Observations.  
PLAN of a Parcel of land coloured pink in the Ward of Pointe - a - Pierre.  
Containing five hundred and twenty two point six square metres.  
Surveyed by me, with due authority, in March, 2015 for Helen Dominic Meade.  
Certified Correct in accordance with Regulation 25(1) of the Land Surveyors' Regulations 1998

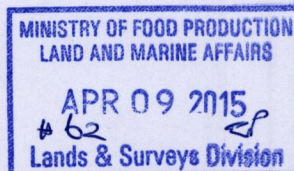

*Winston Ramcharan*

Entered . . . . . Trinidad & Tobago Land Surveyor 8<sup>th</sup> April . . . . . 2015

3