

Process ID #109188

DE201300865429D001

156(1) Ward of Savana Grande
County of Victoria

56

Cadastral Sheet D.23.K. 54 A.
2/d

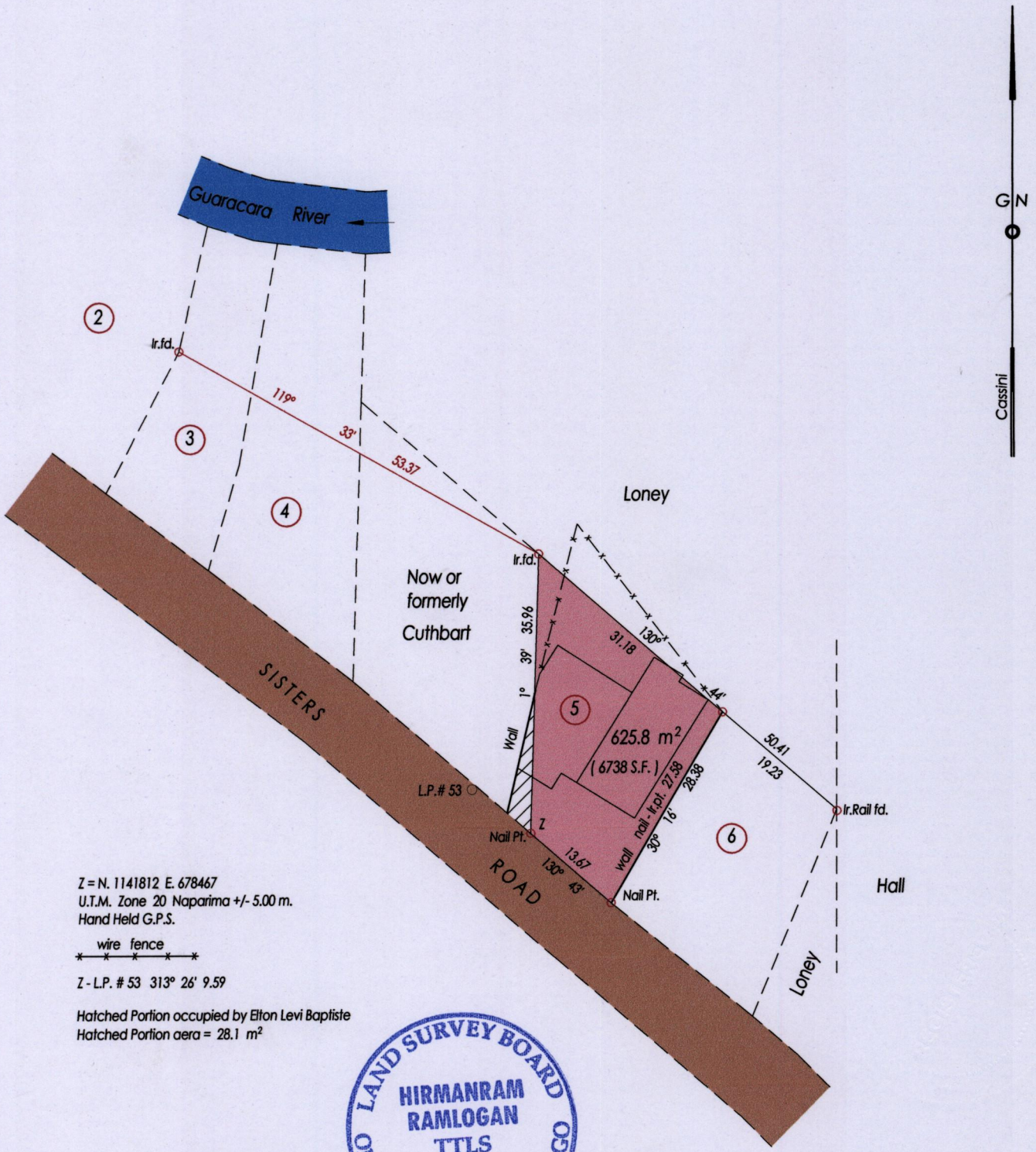

Z = N. 1141812 E. 678467
U.T.M. Zone 20 Naparima +/- 5.00 m.
Hand Held G.P.S.

wire fence
* * * * *

Z - L.P. # 53 313° 26' 9.59

Hatched Portion occupied by Elton Levi Baptiste
Hatched Portion area = 28.1 m²

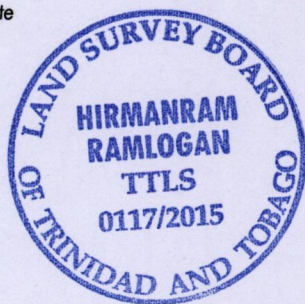

o Denotes Iron Put Except Stated Otherwise

SCALE 1 : 750

Bearings are Cassini Grid based on Solar Observations Distances are in Metres
PLAN of a parcel of land coloured pink in the Ward of Savana Grande
Containing six hundred and twenty five point eight square metres
Re-defined by me, with due authority, in March 2015 for Elton Levi Baptiste
Certified Correct in accordance with Regulation 25 (1) of the Land Surveyors
Regulation 1998.

Hirmanram Ramlogan

Entered on..... Trinidad & Tobago Land Surveyor *01st April, ... 2015*

