

U.P.R.N.....

Address - #148 Mehoo Trace,
Piparo Settlement,
Piparo.

Process JD# 111035

156() Cadastral Sheet D.23.L. 54B 1783
1/c

Ward of Savana Grande

County of Victoria

Registered Deed#17248/1985

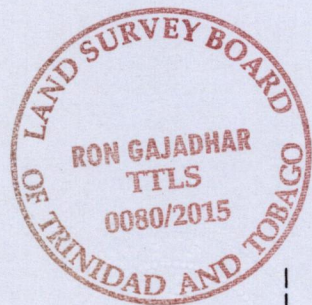
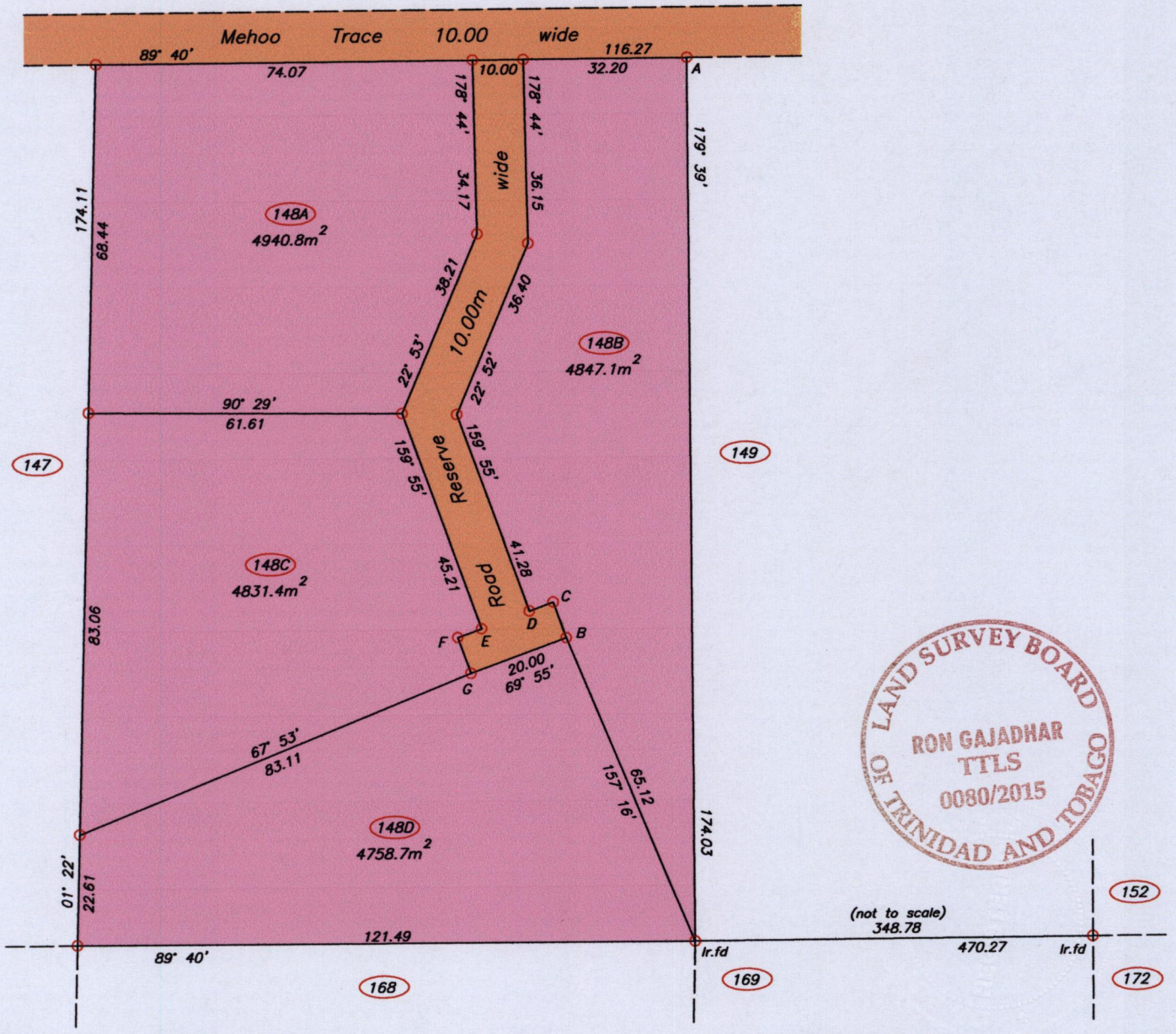
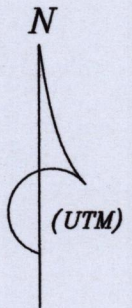

680088 E
A = 1142057 N (U.T.M.)

Ref :- Plan E.C.66

Legend

B - C	339° 55'	7.50
C - D	249° 55'	5.00
E - F	249° 55'	5.00
F - G	159° 55'	7.50

SCALE 1:1250

Distances are in metres

Note - UTM (Nap-Zone 20) Coordinates obtained from hand held GPS receiver ± 5.00m

- o Denotes Iron put except stated otherwise
- Note: Bearings are U.T.M. grid based on solar observations

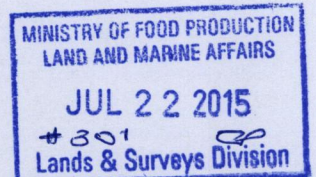

Plan of 4 Parcels of land coloured pink in the Ward of Savana Grande. Containing together nineteen thousand three hundred and seventy eight point zero square metres. Prepared by me, with due authority, in June 2015 for Badal & Others. Certified correct in accordance with Regulation 25(1) of the Land Surveyors' Regulations 1998.

Checked by.....

Entered on..... Trinidad & Tobago Land Surveyor... 17/7/2015

L.S.