

1560

159

U.P.R.N. ....

Ward of Savana Grande

County of Victoria

Process ID#110954

Cadastral Sheet G.4.K.

54 D  
4/a

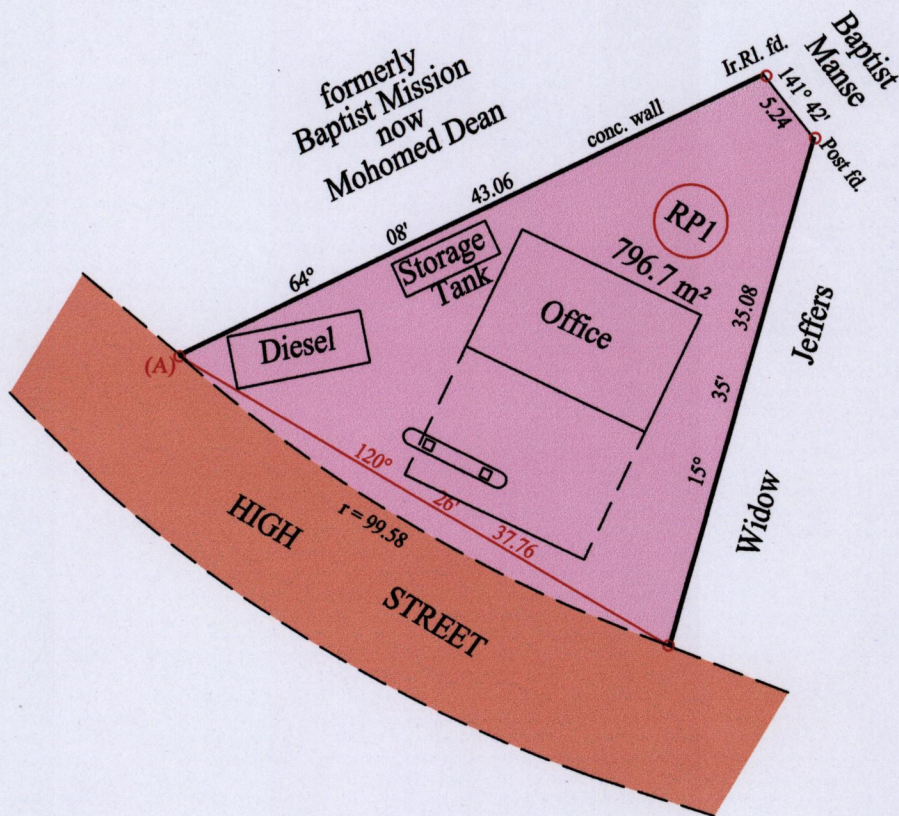
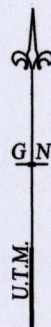

At Station (A)  
E 0678163  
N 1135572  
Reading taken with  
Handheld G.P.S.  
U.T.M. Zone 20  
Naparima  
± 5 m.

Arc Length (s) = rθ  
38.26 = 99.58θ  
θ = 0.3842 radians  
Area of Segment =  $\frac{1}{2}r^2(\theta - \sin\theta)$   
= 0.5(99.58)²(0.3842 - sin[0.3842])  
= 46.51 m²

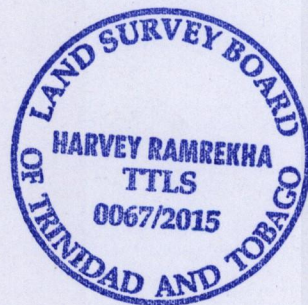

Vide Plan P.A. 172

○ Denotes Iron put except stated otherwise.

SCALE : 1:500

Note: Bearings are U.T.M. grid based on solar observations

Distances are in metres

PLAN of a parcel of land coloured pink in the Ward of Savana Grande

Containing seven hundred and ninety six point seven square metres

Surveyed by me, with due authority, in June 2015 for Ravi Maharaj

Certified Correct in accordance with Regulation 25(1) of the Land Surveyors Regulations 1998

Checked by .....

Entered on ..... Trinidad & Tobago Land Surveyor ..... 1. 07 . 2015

