

Reg. Deed No. 34 / 1985

Process SD+118953

Ward of Savana Grande
County of Victoria
Cadastral Sheet G 51, 54 E
3/b
Petit Cafe, Princes Town

UTM
G N

1560

151

now or formerly
Medford

now or
formerly
John Nut

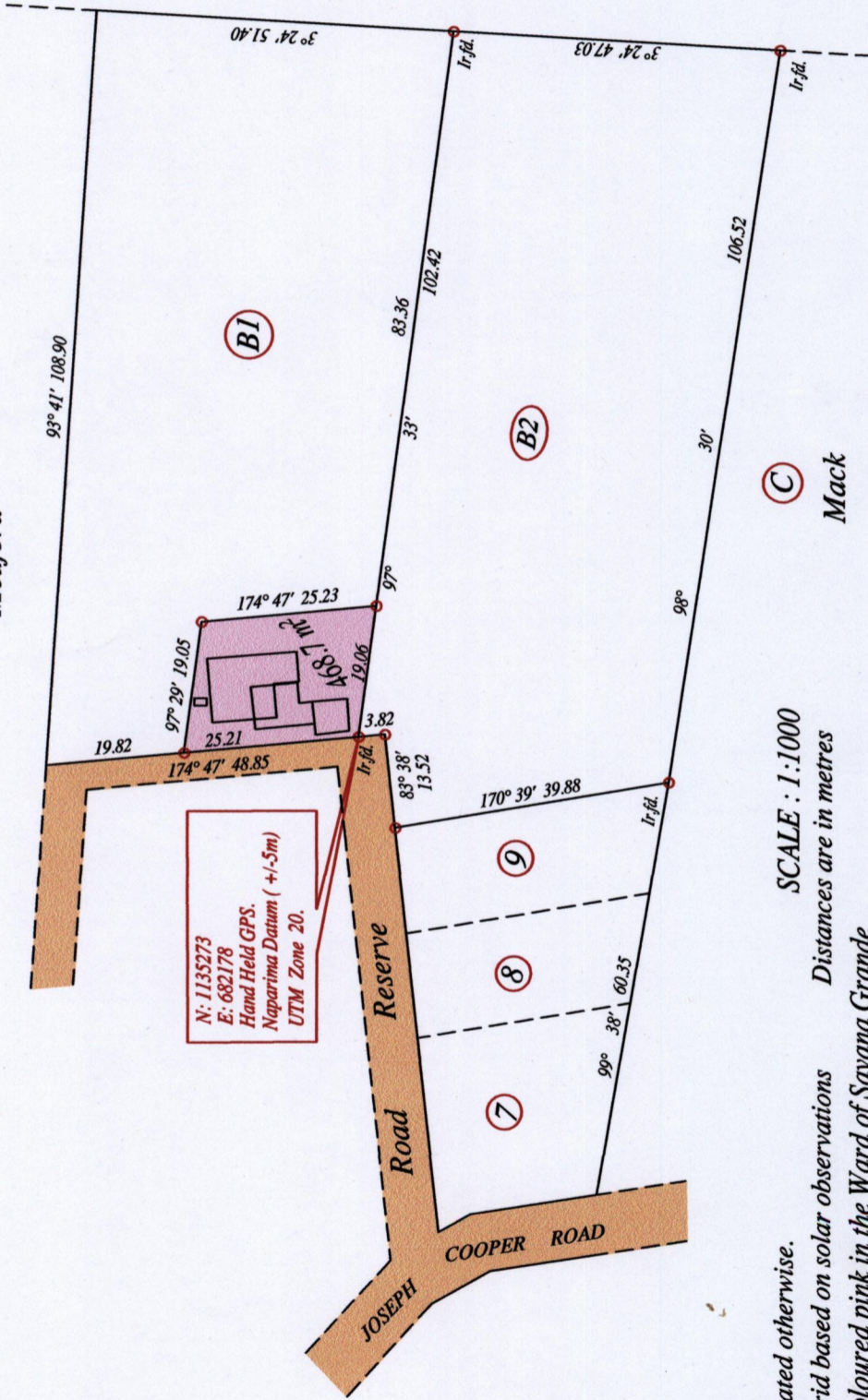

N: 1135273
 E: 682178
 Hand Held GPS.
 Naparima Datum (±1.5m)
 UTM Zone 20.

o Denotes Iron put except stated otherwise.
 Note: Bearings are U.T.M. grid based on solar observations Distances are in metres

SCALE : 1:1000
 PLAN of a Parcel of land coloured pink in the Ward of Savana Grande
 Containing four hundred and sixty eight point seven square metres
 Surveyed by me, with due authority, in June 2015 at the request of Sookdeo Bhagwandeem
 Certified correct in accordance with Regulation 25 (1) of the Land Surveyors Regulations 1998.

Vide Bk. 1186 Fol. 60



S. A. ...

Entered on Trinidad & Tobago Land Surveyor. 16th June 2015