

156(1)

Ward of Pointe-a-Pierre

146

County of Victoria

Cadastral Sheet D 22 B & C, 43 F
3/d

Process ID# 110938

G.N

U.T.M.

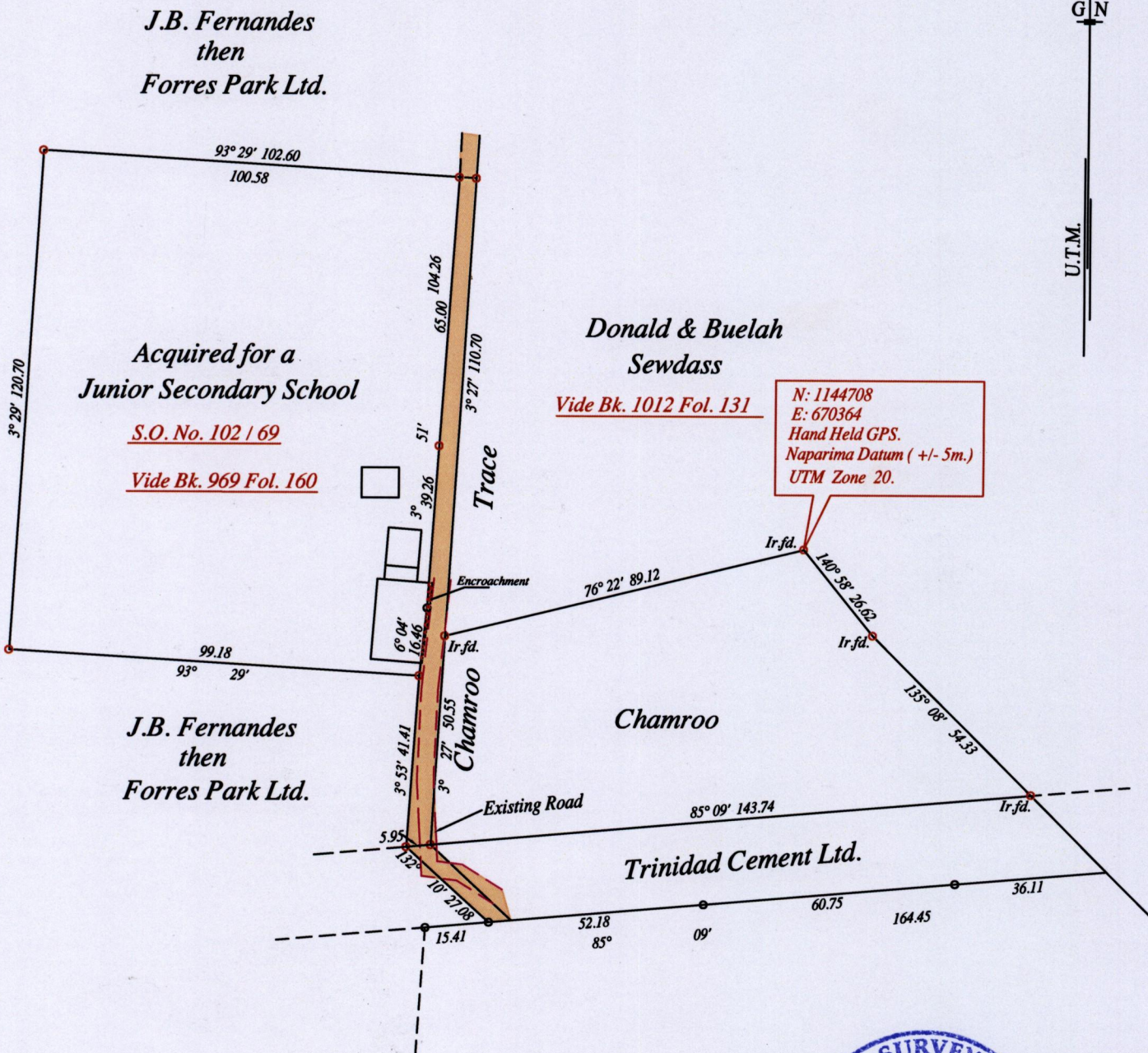

ITEM	DESCRIPTION
	Encroachment Area = 10.47m ²
	Building
	Existing Road

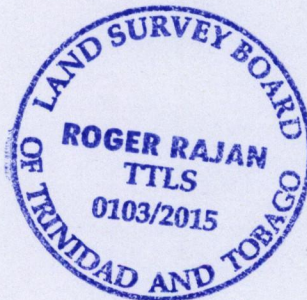

o Denotes No Mark put except stated otherwise.

o Denotes Iron put except stated otherwise.

SCALE : 1:1500

Note: Bearings are U.T.M. grid based on solar observations

Distances are in metres

PLAN showing part of Chamroo Trace coloured Brown in the Ward of Pointe-a-Pierre
Surveyed by me, with due authority, in May 2015.

At the request of Couval/Tabaquite/Talparo Regional Corporation.

Certified correct in accordance with Regulation 25 (1) of the Land Surveyors Regulations 1998.

Trinidad & Tobago Land Surveyor

Entered on

25th June 2015

