

U.P.R.N.....

Address - Lot# W5 Atilla Drive,  
Off Bedeau Street,  
Gasparillo.

Pross *So #110992*

Ward of Pointe-a-Pierre  
County of Victoria  
Cadastral Sheet D.22.P. 53C  
4/b

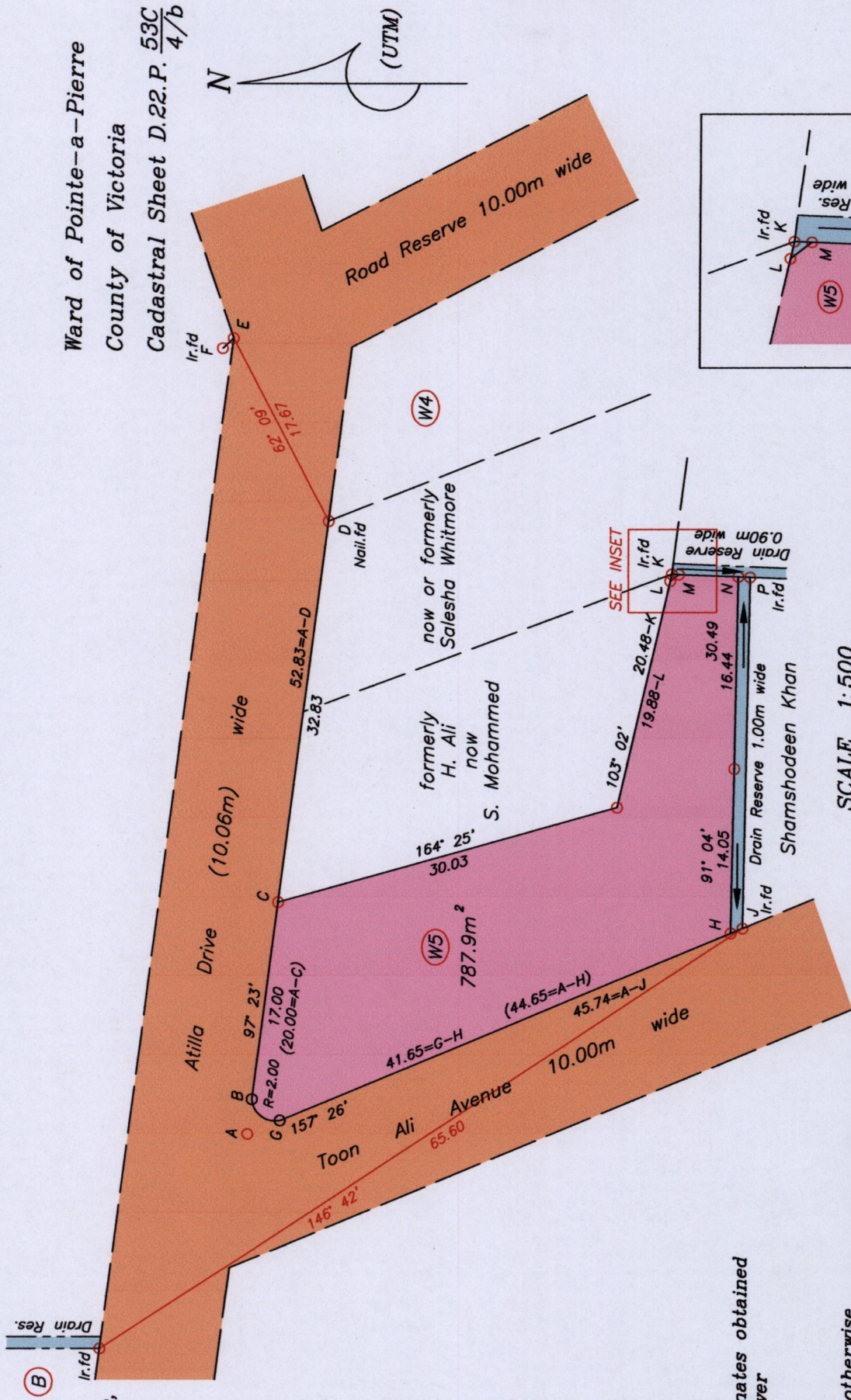

A = 673043 E (U.T.M)  
N = 1141180 N (U.T.M)

Legend	
E - F	316° 13' 1.26
L - M	142° 38' 0.92
M - N	182° 22' 5.09
M - K	02° 22' 0.60
N - P	182° 22' 1.00
P - J	271° 04' 30.03

Note - UTM (Nap-Zone 20) Coordinates obtained from hand held GPS receiver ± 5.00m

- Denotes no mark put
- ◉ Denotes Iron put except stated otherwise
- Note: Bearings are U.T.M. grid based on solar observations

Plan of a Parcel of land coloured pink in the Ward of Pointe-a-Pierre. Containing seven hundred and eighty seven point nine square metres. Surveyed by me, with due authority, in June 2015 for Anwar Ali. Certified correct in accordance with Regulation 25(1) of the Land Surveyors' Regulations 1998

Checked by.....

Entered on.....

Trinidad & Tobago Land Surveyor.....2015

SCALE 1:500  
Distances are in metres

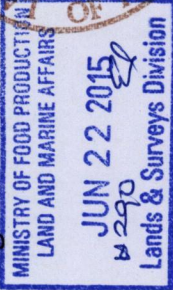
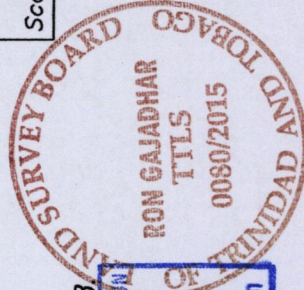
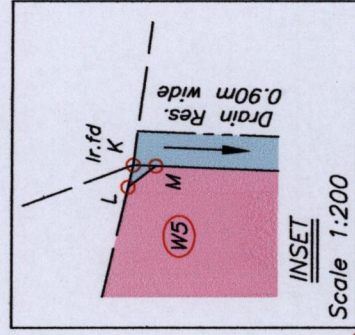

1500

140

L.S.