

Cadastral Sheet G.4.P. $\frac{54D}{4/b}$
 Ward of Savana Grande
 County of Victoria

Registered Deed #1096/1970
 Process ~~Sh-#11088~~

U.P.R.N.....
 Address - Block #A-29 Fairfield Matilda Estate,
 Matilda.

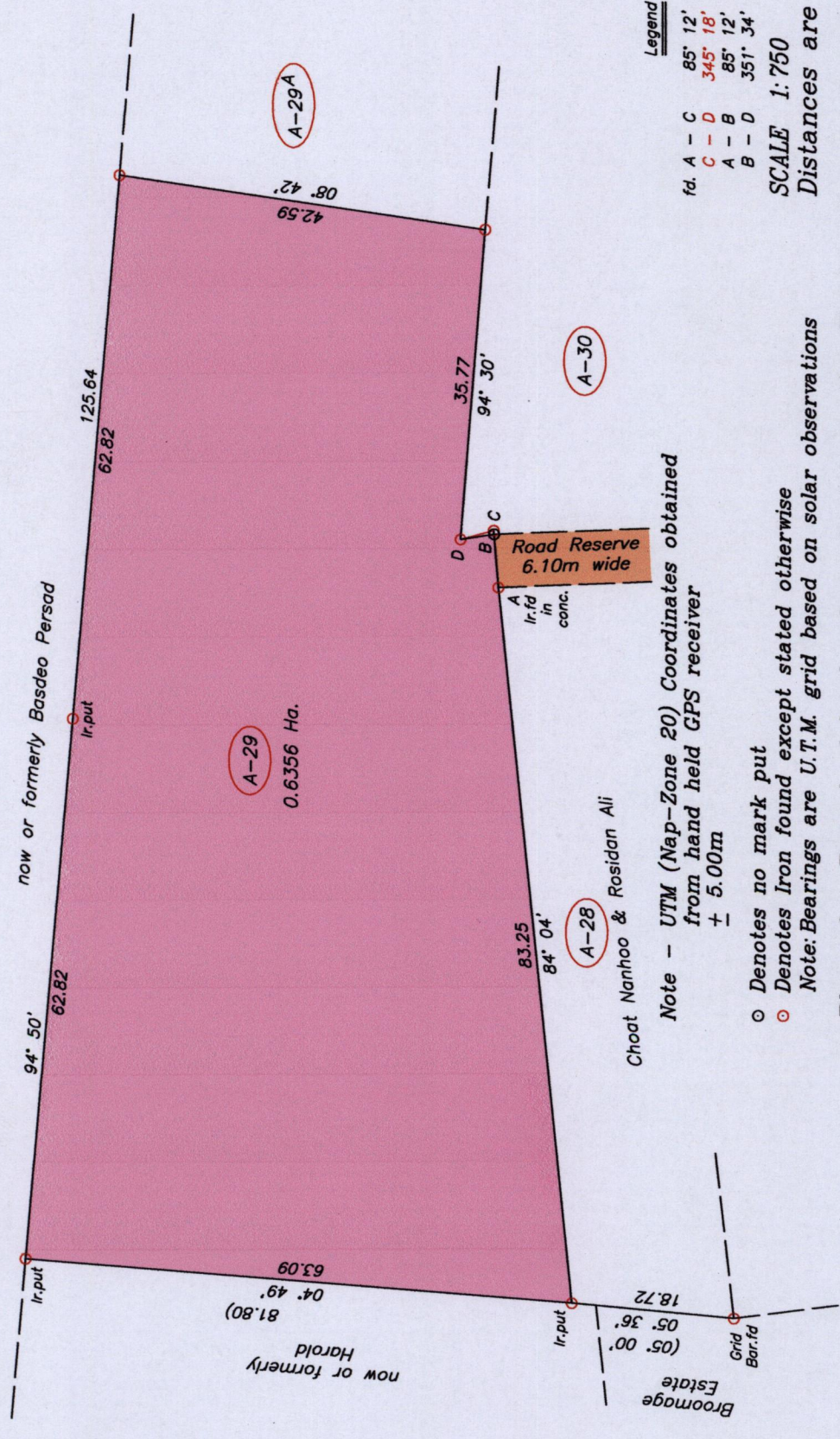

A = 679626 E (U.T.M)
 = 1135257 N

Legend

fd. A - C	85° 12'	6.62
C - D	345° 18'	3.95
A - B	85° 12'	6.18
B - D	351° 34'	3.91

SCALE 1:750
 Distances are in metres

Note - UTM (Nap-Zone 20) Coordinates obtained from hand held GPS receiver \pm 5.00m

- Denotes no mark put
- Denotes Iron found except stated otherwise
- Note: Bearings are U.T.M. grid based on solar observations

Plan of a Parcel of land coloured pink in the Ward of Savana Grande. Containing zero point six three five six hectares. Surveyed by me, with due authority, in June 2015 for Ramdeen Ragoobar. Certified correct in accordance with Regulation 25(1) of the Land Surveyors' Regulations 1998.

Checked by.....
 Entered on.....
 Trinidad & Tobago Land Surveyor.....10/6/.....2015

1560 128

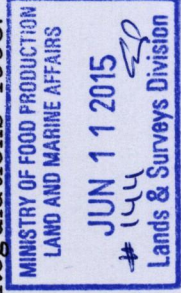
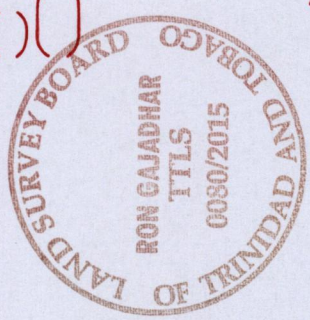

L.S.