

Cadastral Sheet G.4.N.  $\frac{54D}{3/b}$   
 Ward of Savana Grande  
 County of Victoria  
Registered Deed #13021/1984  
 Process LD # 10824

U.P.R.N. ....  
 Address - #68 Hope Road,  
 Princes Town.

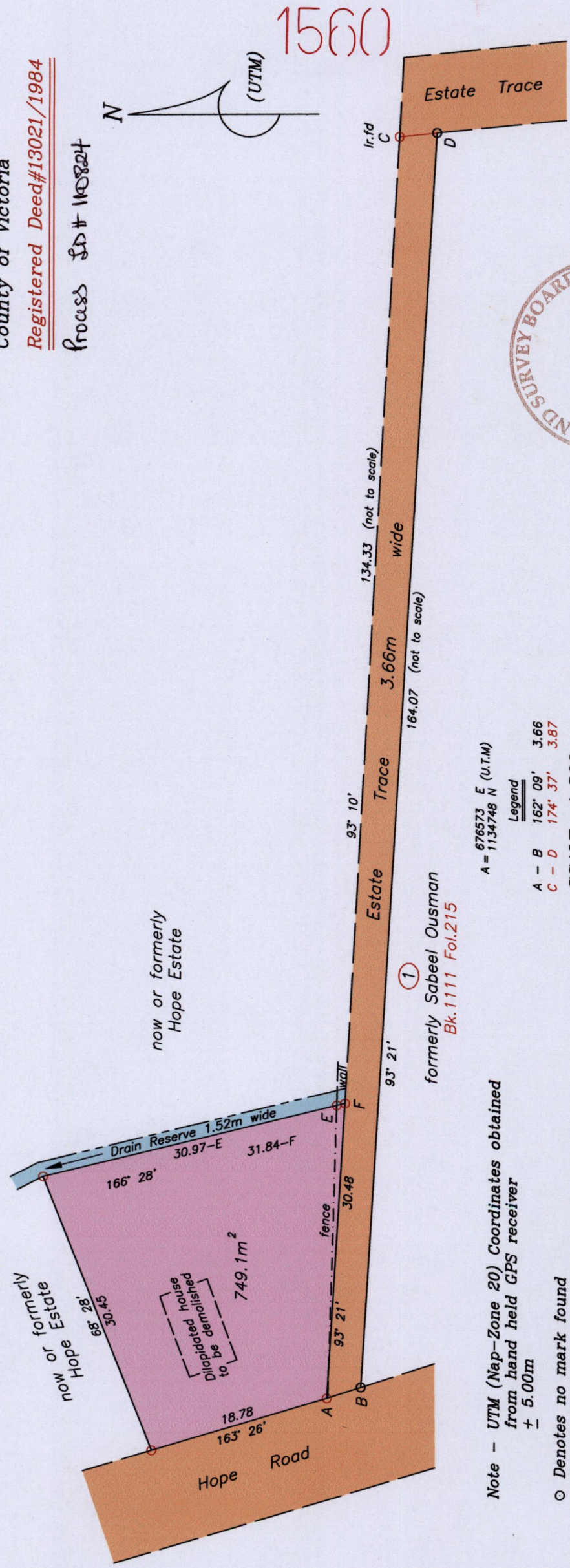

A = 676573 E (U.T.M)  
 N = 1134748

Legend	
A - B	162' 09' 3.66
C - D	174' 37' 3.87

SCALE 1:500  
 Distances are in metres

Note - UTM (Nap-Zone 20) Coordinates obtained from hand held GPS receiver ± 5.00m

- Denotes no mark found
  - ⊙ Denotes Iron put except stated otherwise
- Note: Bearings are U.T.M. grid based on solar observations

Plan of a Parcel of land coloured pink in the Ward of Savana Grande. Containing seven hundred and forty nine point one square metres. Surveyed by me, with due authority, in June 2015 for Neil Ali.

Certified correct in accordance with Regulation 25(1) of the Land Surveyors' Regulations 1998.

Checked by.....

Entered on..... 15/6/2015

JUN 11 2015  
 #143  
 Lands & Surveys Division

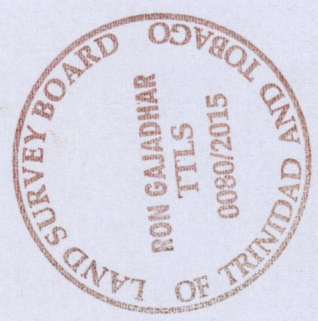

127

L.S.