

1560

125

U.P.R.N.....  
Address - EP#5 Mayo Road,  
Williamsville.

Cadastral Sheet D.23.K.  $\frac{54A}{2/c}$   
Ward of Pointe-a-Pierre  
County of Victoria  
Registered Deed#8714/1978

Process JD# 110799

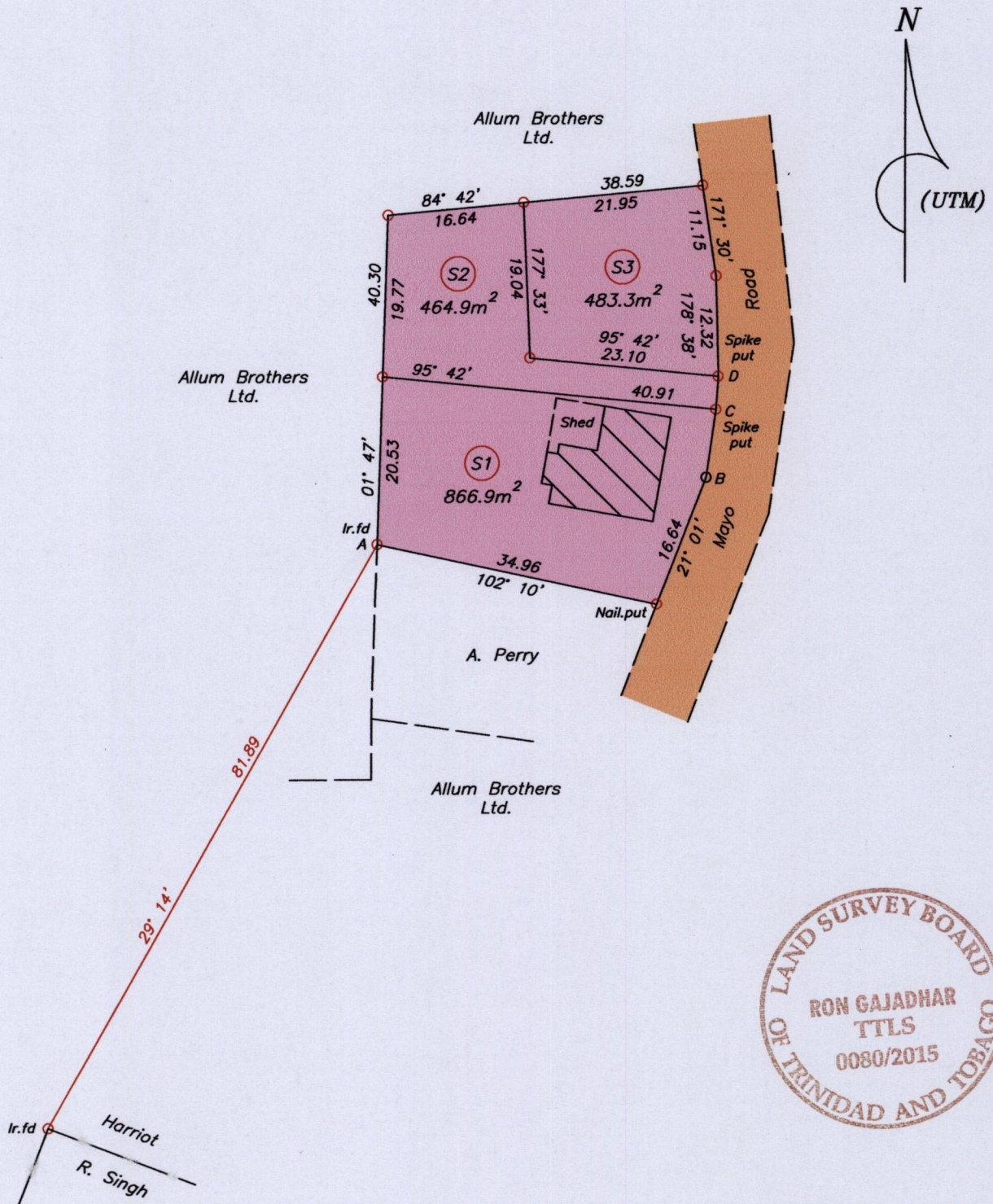

Note - UTM (Nap-Zone 20) Coordinates obtained from hand held GPS receiver ± 5.00m

A = 678116 E (U.T.M)  
1142139 N

- Denotes no mark put
  - Denotes Iron put except stated otherwise
- Note: Bearings are U.T.M. grid based on solar observations

Legend

B - C	08° 14'	8.33
C - D	03° 55'	4.05

SCALE 1:750  
Distances are in metres

Plan of 3 Parcels of land coloured pink in the Ward of Pointe-a-Pierre. Containing together one thousand eight hundred and fifteen point one square feet. Surveyed by me, with due authority, in May 2015 for Roddy Sameul. Certified correct in accordance with Regulation 25(1) of the Land Surveyors' Regulations 1998.

Checked by.....

Entered on.....

MINISTRY OF FOOD PRODUCTION  
LAND AND MARINE AFFAIRS  
JUN 11 2015  
Lands & Surveys Division

Trinidad & Tobago Land Surveyor.....8.6.....2015

L.S.