

**PRINCESS TOWN**

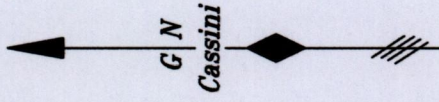

156()

121

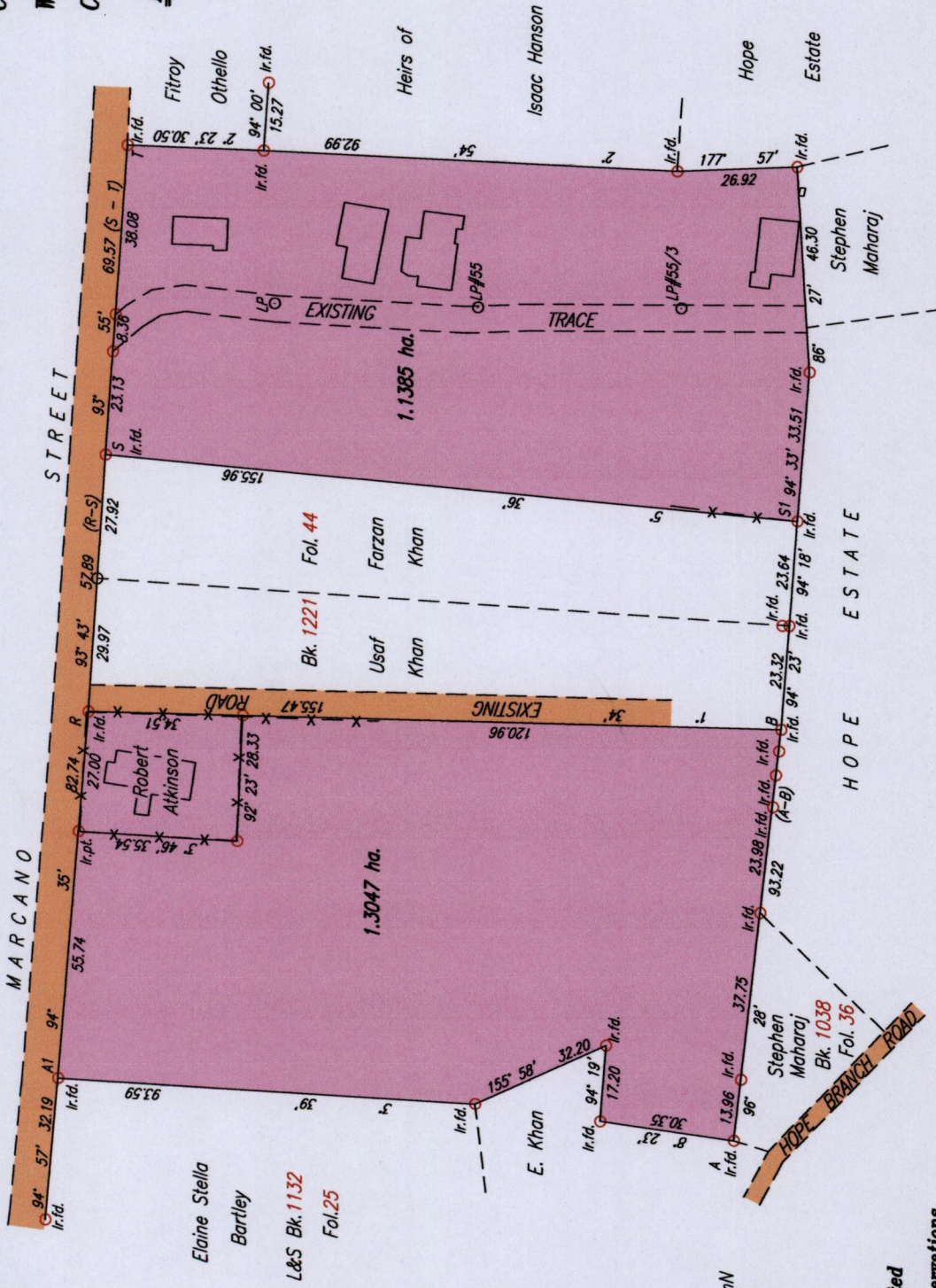

SCALE 1:1500

Distances are in METRES

Process ID# 109941

- References: Bk. 1079 Fol. 191  
Plan C.N. 14  
Bk. 1088 Fol. 46  
Bk. 1080 Fol. 6

Coordinates of A1 (Ir.f.d.): 0676851mE, 1135425mN  
UTM 20 WGS 84 (+/- 5.00m)  
G.P.S Direct Observation

○ Denotes Iron put except where otherwise stated  
Bearings are Cassini Grid based on Solar Observations

**PLAN of 2 Parcels of land coloured pink in the Ward of Savana Grande**

Containing together two point four three two hectares

Surveyed by me, with due authority, in April 2015 for Linda Lee Chee & Cynthia Atkinson-Simon

Certified Correct in accordance with Regulation 25 (1) of The Land Surveyors' Regulations 1998,

Entered

MINISTRY OF FOOD PRODUCTION  
LAND AND MARINE AFFAIRS

MAY 29 2015

#365  
Lands & Surveys Division

Trinidad & Tobago Land Surveyor  
C:\LESS 2015\TRINIDAD\LEE CHEE\LINDA.MARCANO ST.PRINCESS TOWN.dwg FILE NO:LO84

29th May 2015