

156()

116

U.P.R.N.....

Cadastral Sheet D.22.L. $\frac{53C}{2/c \ \& \ 2/d}$

Address - Bonne Aventure Road, Gasparillo.

Ward of Pointe-a-Pierre

County of Victoria

Process LD# 109931

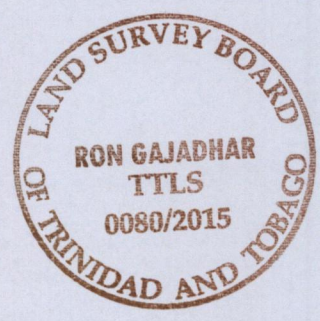
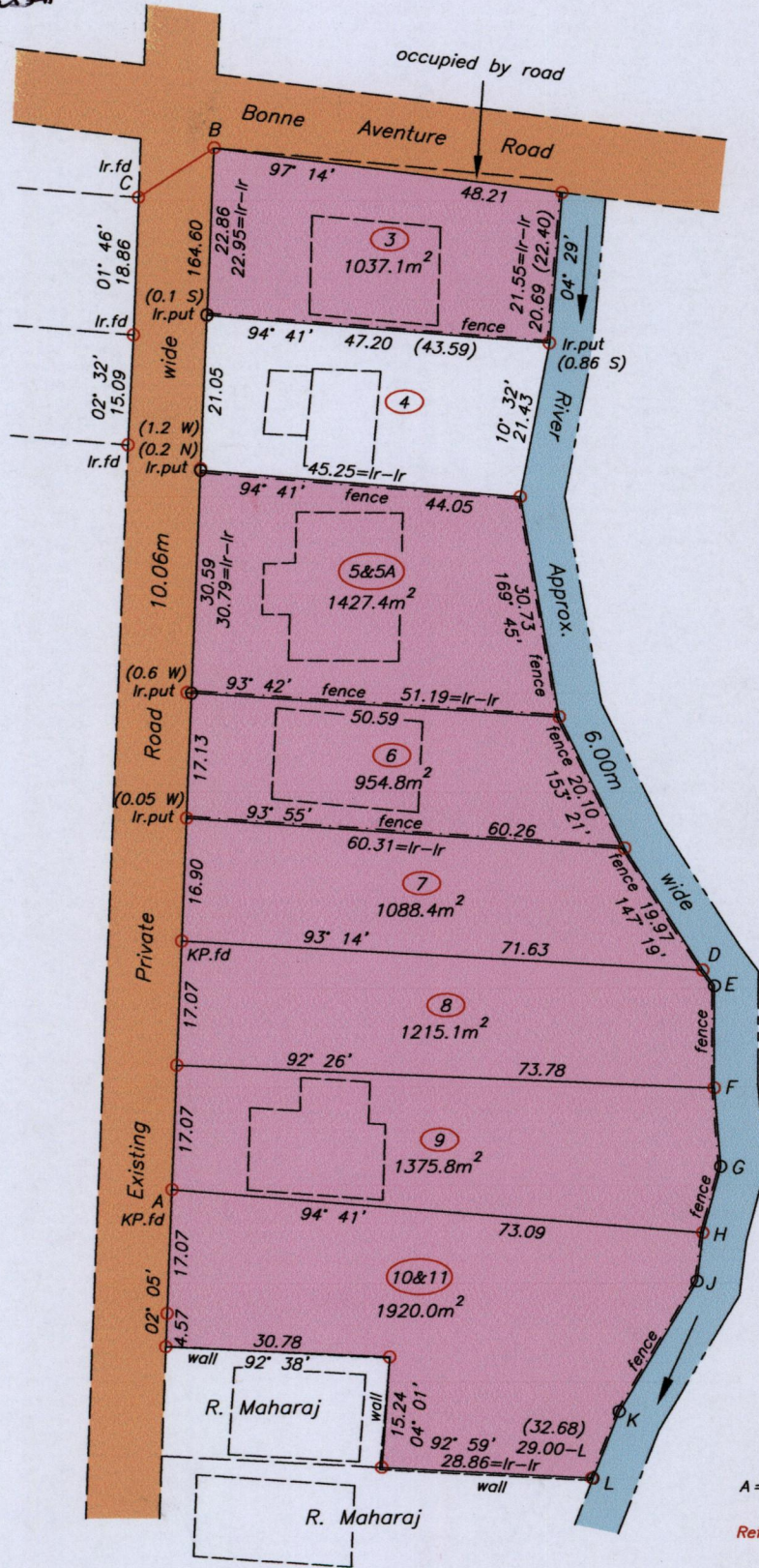

A = 673000 E (U.T.M)
1141721 N (U.T.M)

Ref:- Bk.1107 Fol.34
RD#961/1966

Legend

B - C	236° 38'	12.35
D - E	143° 27'	2.65
E - F	180° 00'	14.02
F - G	175° 08'	10.77
G - H	194° 41'	9.47
H - J	186° 37'	6.71
J - K	210° 45'	20.79
K - L	201° 13'	9.93

SCALE 1:1000

Distances are in metres

Note - UTM (Nap-Zone 20) Coordinates obtained from hand held GPS receiver ± 5.00m

- Denotes no mark put
 - Denotes Iron put except stated otherwise
- Note: Bearings are grid U.T.M. based on solar observations

Plan of 7 Parcels of land coloured pink in the Ward of Pointe-a-Pierre. Containing together nine thousand and eighteen point six square metres. Surveyed by me, with due authority, in May 2015 for B. Jeethan & Others. Certified correct in accordance with Regulation 25(1) of the Land Surveyors' Regulations 1998.

Checked by.....

Entered on.....

Trinidad & Tobago Land Surveyor.....

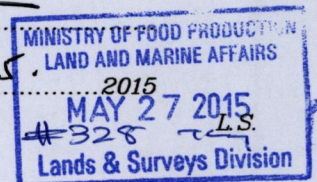

560/74P