

1560

1015

Cadastral Sheet ( G 9 H ) 64 B  
County of Victoria 1/c  
Ward of Savana Grande

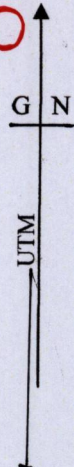

R.D # 17441/80

Process SD# 109892

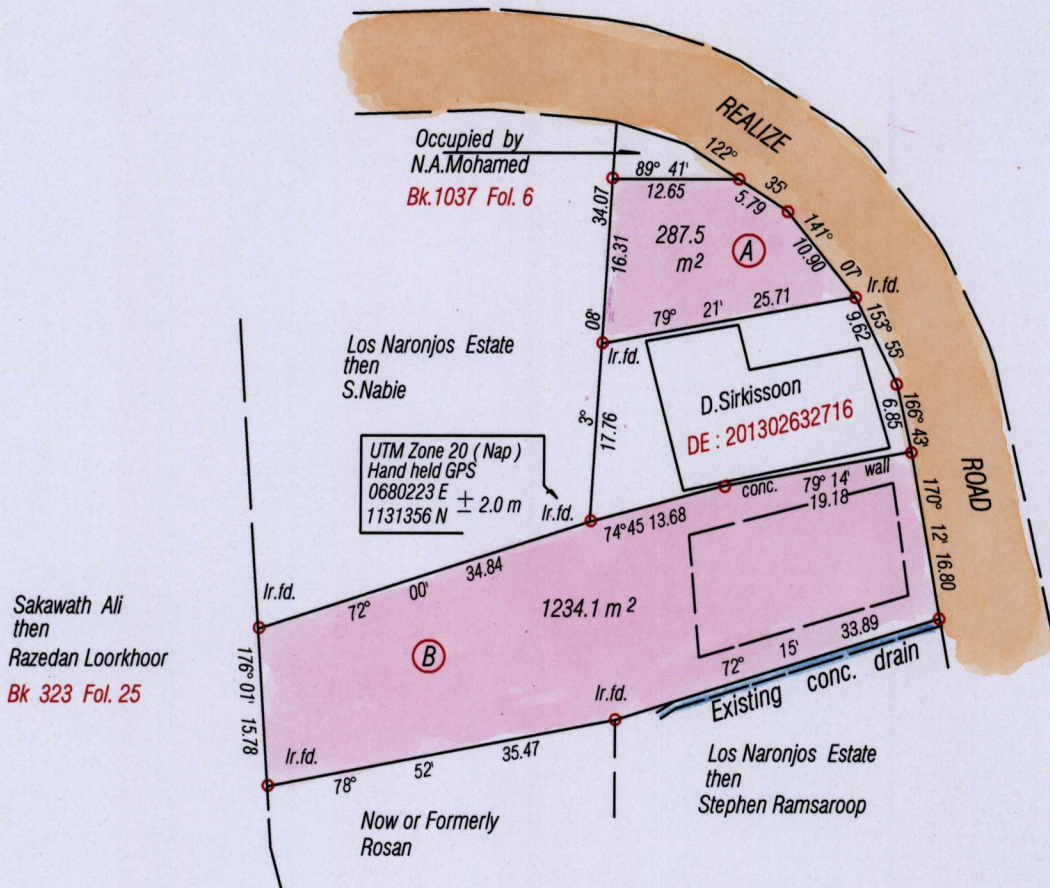

Bearings are UTM Grid based on Solar Obs.  
○ Denotes iron put except otherwise stated

SCALE 1 / 750  
Distances are in Metres

PLAN of 2 Parcels of land coloured pink in the Ward of Savana Grande  
Containing one thousand five hundred and twenty one point six square metres  
Surveyed by me, with due authority, in April 2015 For Nazool A. Mohamed  
Certified Correct in accordance with Regulation 25 (1) of the Land Surveyors' Regulations 1998.

Checked by.....  
Entered on.....

*Winston Ramcharan*  
Trinidad & Tobago Land Surveyor... 18<sup>th</sup> May 2015

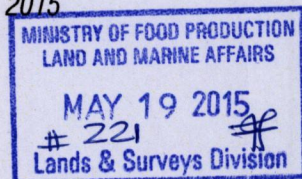

36P + 2LP