

U.P.R.N.....

Process ID#110811

1559

Ward of La Brea  
County of St. Patrick  
Cadastral Sheet G.6.K., 62C  
4/b

683

Coordinates

Ir.fd.A1 : N 1129801  
E 657094

Parcel Address: Silver Stream Estate,  
La Brea.

Error Statement : ± 5m

Datum Definition : U.T.M. Zone 20 Naparima

Source : Garmin Hand Held GPS

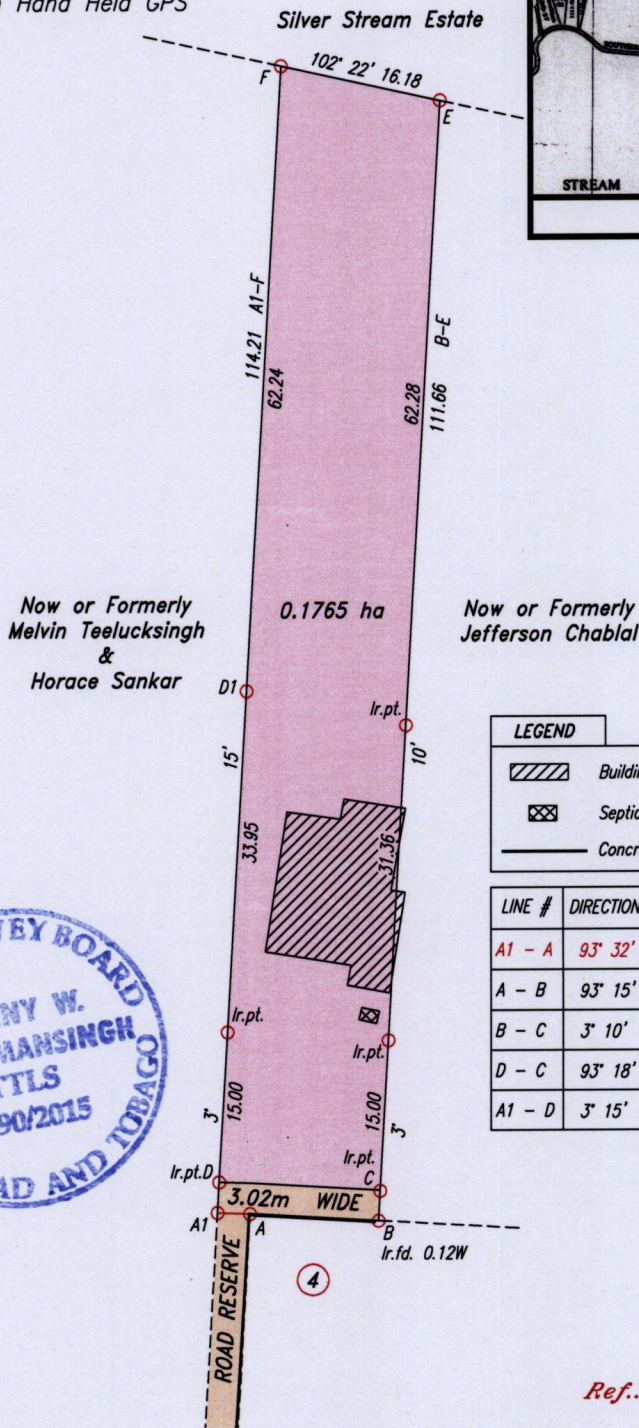
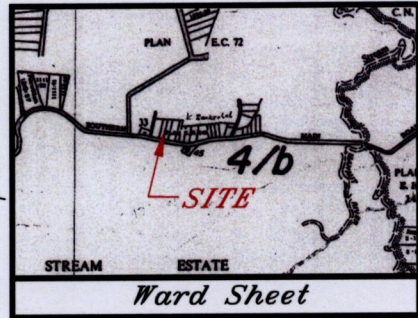

LEGEND

- Building
- Septic Tank
- Concrete Wall

| LINE # | DIRECTION | LENGTH |
|--------|-----------|--------|
| A1 - A | 93° 32'   | 3.21   |
| A - B  | 93° 15'   | 12.92  |
| B - C  | 3° 10'    | 3.02   |
| D - C  | 93° 18'   | 16.13  |
| A1 - D | 3° 15'    | 3.02   |



Ref.: See plan attached to  
Deed # 10660 of 1985

SCALE: 1:750

○ Denotes Iron found except stated otherwise.

Note: Bearings are U.T.M. Grid based on solar observations.

Distances are in metres.

Plan of a Parcel of land coloured pink in the Ward of La Brea

Containing zero point one seven six five hectare

Surveyed by me, with due authority, in April 2015 at the request of Michael Purdom

Certified correct in accordance with Regulation 25 (1) of the Land Surveyors

Regulations 1998.

*Lenny W. Hanomansingh*  
Trinidad & Tobago Land Surveyor ..... 2015

Entered .....

