

REDEFINITION PLAN

Vide : Bk. 454 Fol. 129

Process ID # 110782

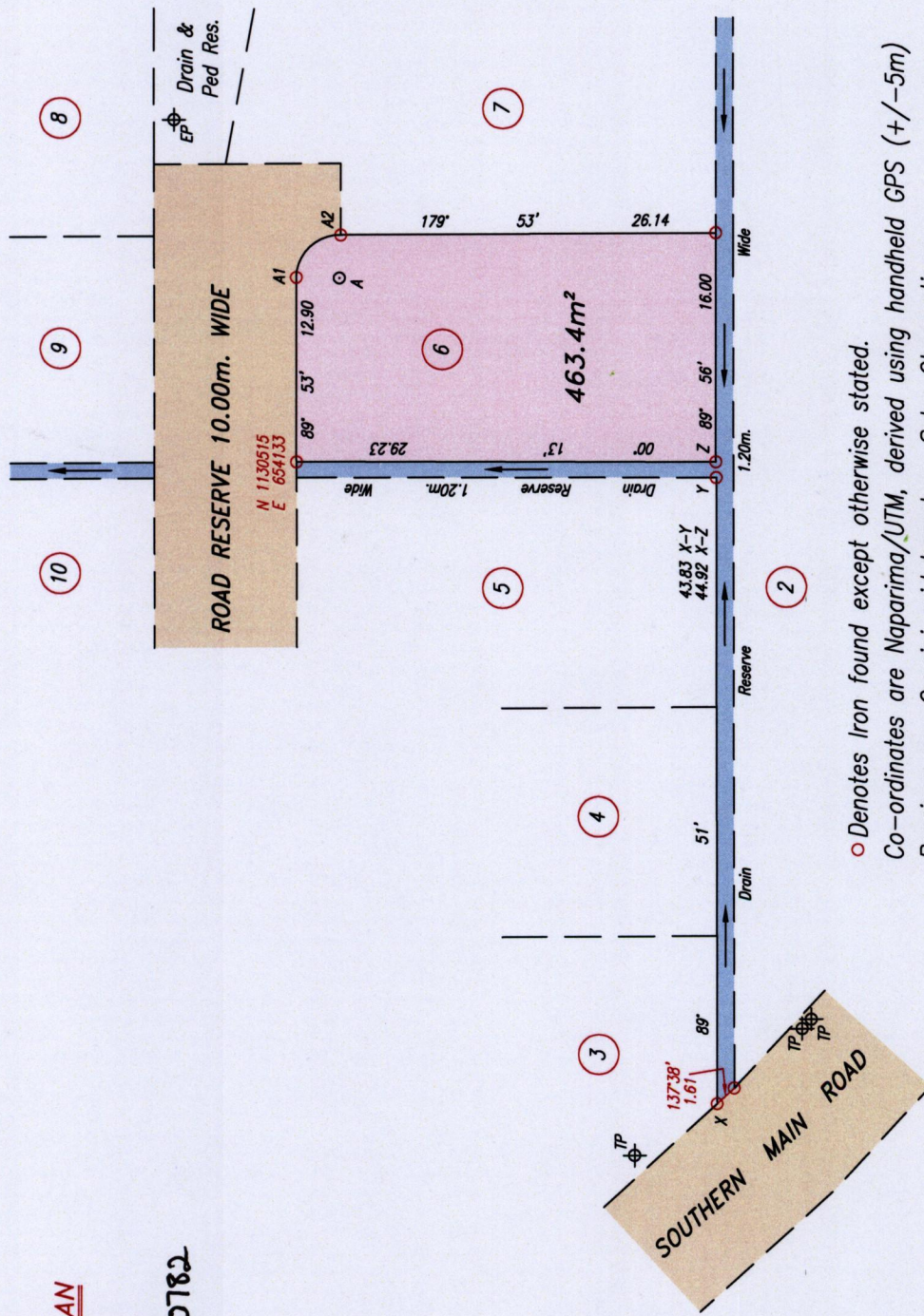

○ Denotes Iron found except otherwise stated.  
 Co-ordinates are Naparima/UTM, derived using handheld GPS (+/-5m)  
 Bearings are Cassini grid based on Solar Observations  
 PLAN of a Parcel of land coloured pink in the Ward of La Brea  
 Containing four hundred and sixty three point four square metres  
 Redefined by me, with due authority, on 26th June 2015 at the request of Earlin Stanford  
 Certified Correct in accordance with Regulation 25 (1) of the Land Surveyors Regulations 1998

Checked by: . . . . . *Shivon Birkette*  
 Entered on: . . . . . Trinidad & Tobago Land Surveyor. . . . . 8th July 2015.  
 FILE PATH = AD4002 D:\SHIVON BIRKETTE\ROBERT BRANCHE\_CADASTRAL.DWG.

Cadastral Sheet G.6.1.&J. 62C  
 1/d  
 Ward of La Brea  
 County of St. Patrick

ROUSILLAC VILLAGE,  
LA BREA.

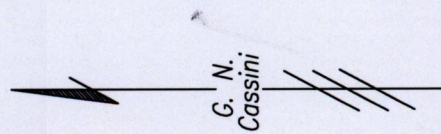

1559

A - A1 01' 10' 3.00  
 A - A2 91' 52' 3.00  
 TP Telephone Pole

SCALE 1:500

Distances are in metres

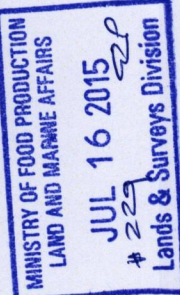

64