

1559

63

Reg. Deed No. DE200303384194

Vide Plan attached to Deed No. 7952 of 1998

Process ID# 110779

Ward of La Brea

County of St. Patrick

Cadastral Sheet G 6 I, 62 C
3/b

130 Boodoosingh Road, Rosillac.

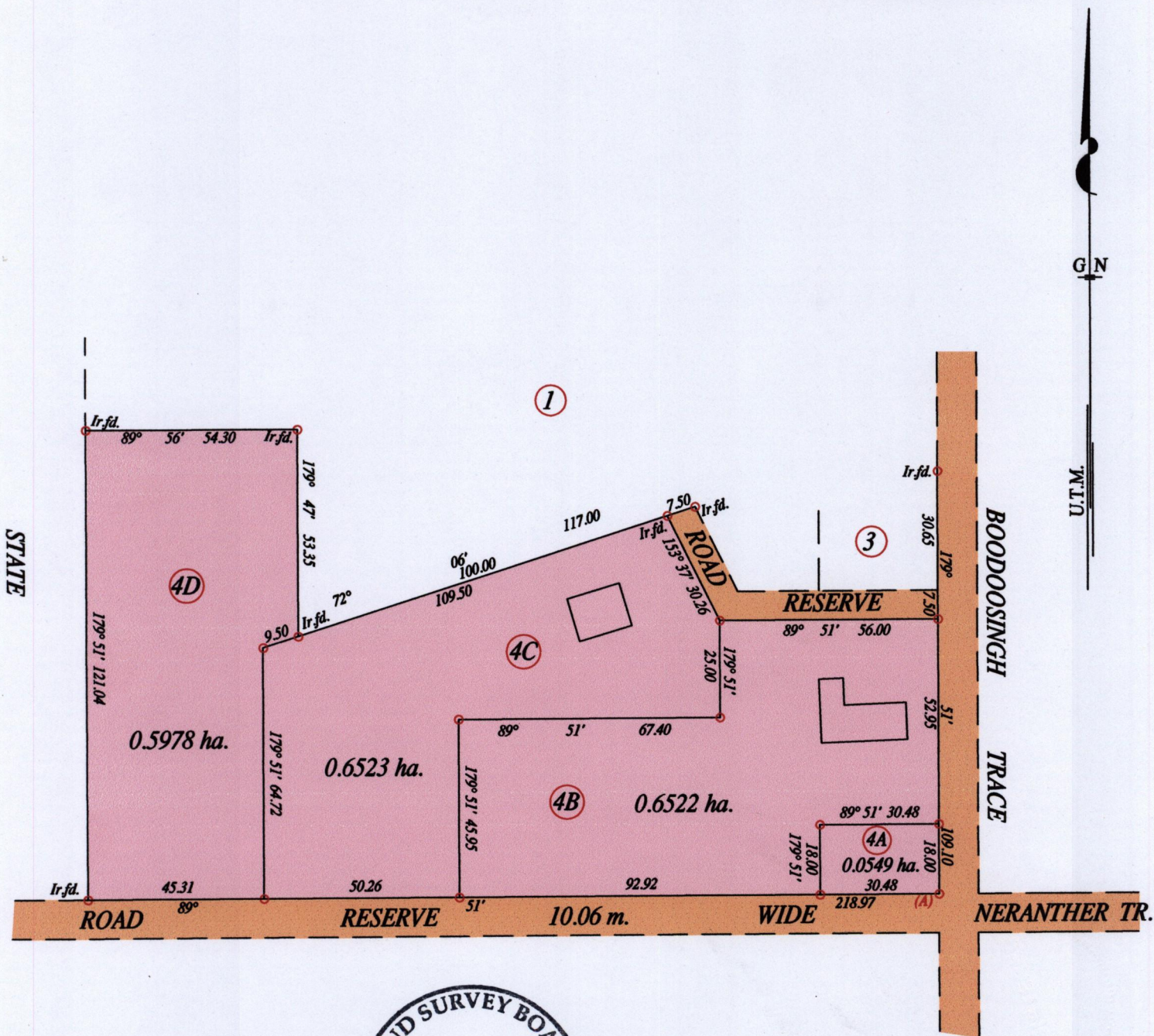

At Station (A)
E: 653786 N: 1129295
Hand Held GPS.
Naparima Datum (+/-7m)
UTM Zone 20.

o Denotes Iron put except stated otherwise.

SCALE : 1:1500

Note: Bearings are U.T.M. grid based on solar observations

Distances are in metres

PLAN of 4 Parcels of land coloured pink in the Ward of La Brea

Containing together one point nine five seven two hectares

Surveyed by me, with due authority, in July 2015 at the request of Mr. Jitendra Ramai and Ors.

Certified correct in accordance with Regulation 25 (1) of the Land Surveyors' Regulations 1998.

Reynold Bhikarry

Entered on

Trinidad & Tobago Land Surveyor... 13th July... 2015

