

1559

61

A : 1123585mN, 642500mE  
U.T.M. ZONE 20, Naparima (+/- 5.0m)  
Direct Observation - G.P.S. Handheld

Process ID #110762

Cadastral Sheet 62D/3/b, F.14.K.

Ward of La Brea

County of St. Patrick

Fanny Village

See Reg. Deed No. 19442/1977

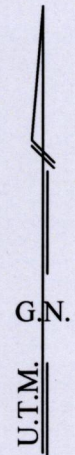
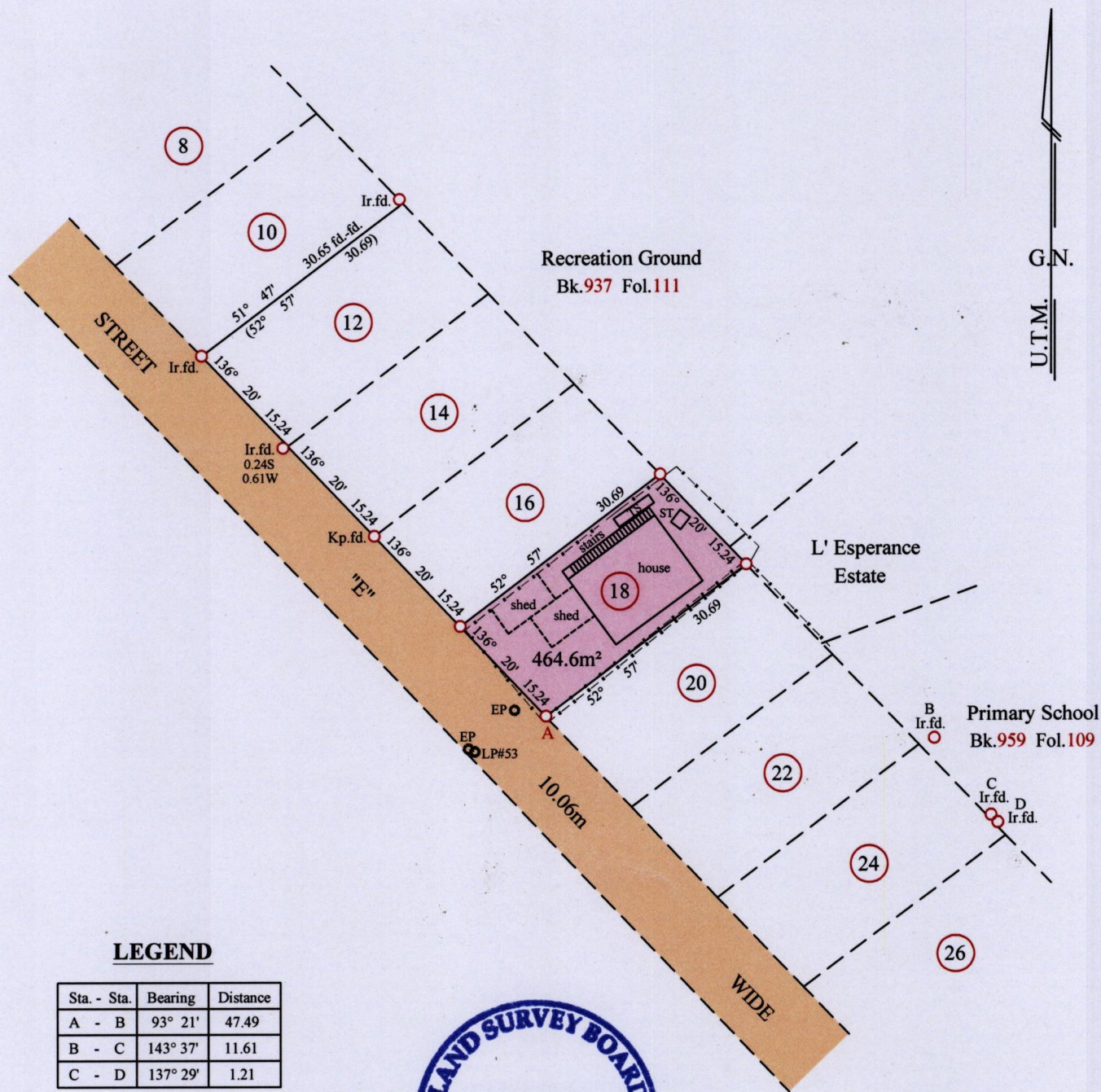

**LEGEND**

Sta. - Sta.	Bearing	Distance
A - B	93° 21'	47.49
B - C	143° 37'	11.61
C - D	137° 29'	1.21

- LP LIGHT POLE
- EP ELECTRICITY POLE
- TS TANK STAND
- ST SEPTIC TANK
- FENCE

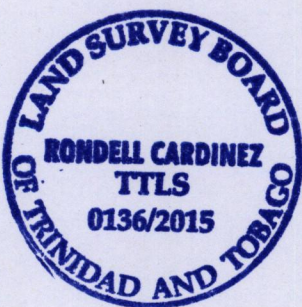

Ref:- Bk.904 Fol.78  
SCALE 1: 750  
Distances are in Metres

○ Denotes Iron Put unless otherwise stated  
Bearings are U.T.M. Grid based on Solar Obs.

PLAN of a Parcel of land coloured pink in the **Ward of La Brea**  
Containing **four hundred and sixty four point six square metres**  
Surveyed by me, with due authority, in June 2015 for **Rupert Mc Kellar**  
Certified Correct, in accordance with Regulation 25(1) of the Land Surveyors Regulations 1998

Entered on .....  
Checked by .....  
.....  
Trinidad & Tobago Land Surveyor *10<sup>th</sup> July* 2015

