

1559

60

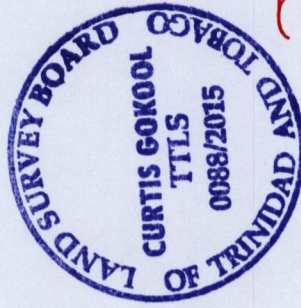

Process ID # 110752

Ref: Bk. 1514 Fol. 207
 Deed# 24561/1981

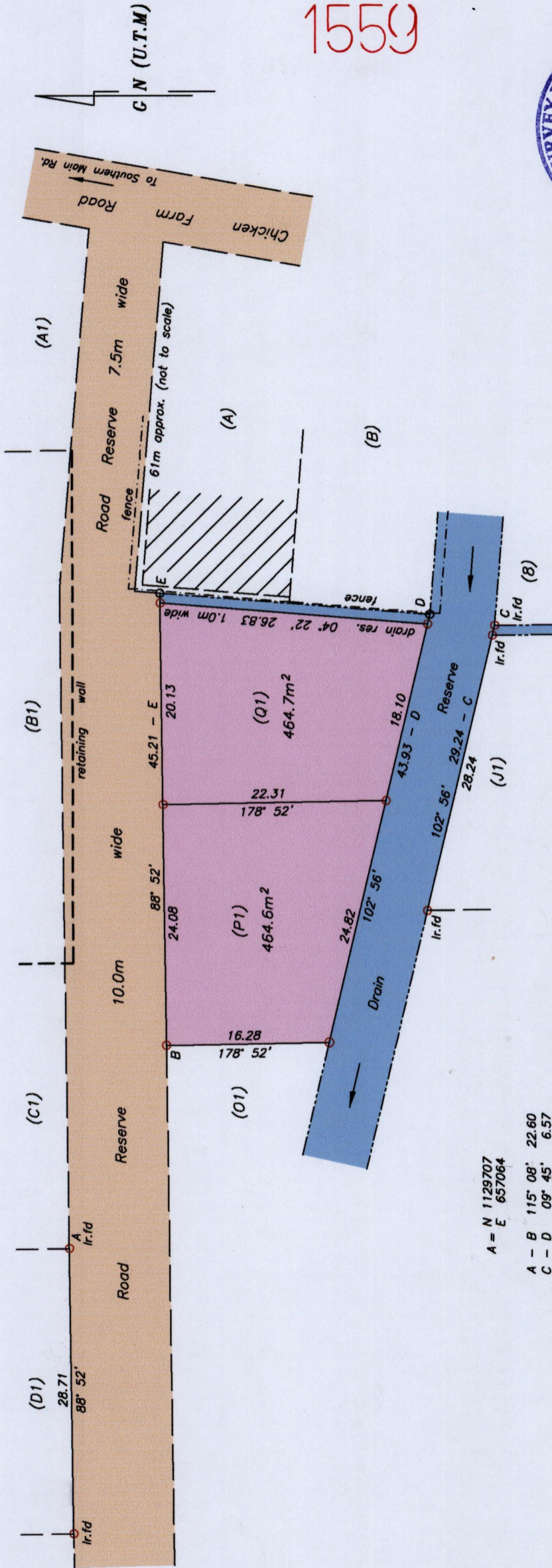

A = N 1129707
 E = 657064

A - B 115° 08' 22.60
 C - D 09° 45' 6.57

Notes: U.T.M 20 Naparima (GPS +/- 3.0m)

- Denotes Iron put unless otherwise stated
- Bearings are UTM grid based on solar observations
- To obtain Cassini bearings add 18 minutes

SCALE 1:500
 Distances are in METRES

PLAN of 2 Parcels of land coloured pink in the Ward of La Brea. Containing together nine hundred and twenty-nine point three square metres. Surveyed by me, with due authority, in June 2015 at the request of Lawrick Ramsundar. Certified Correct in accordance with Regulation 25 (1) of the Land Surveyors Regulations 1998.

Entered on.....

Lucretia Acheah

Trinidad and Tobago Land Surveyor.....
 July 02.....2015