

Process ID#110739

U.P.R.N.....

1559

57

Coordinates

Ir.f.d. F : N 1115594
E 622592

Error Statement : ±3m

Datum Definition : U.T.M. Zone 20 Naparima

Source : Garmin Hand Held GPS

Ward of Cedros
County of St. Patrick

Cadastral Sheet F.21.D., $\frac{70F}{2/a\&b}$

Parcel Address: LP #90,
Fullerton Road,
Fullerton, Cedros.

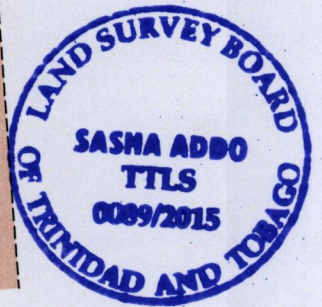
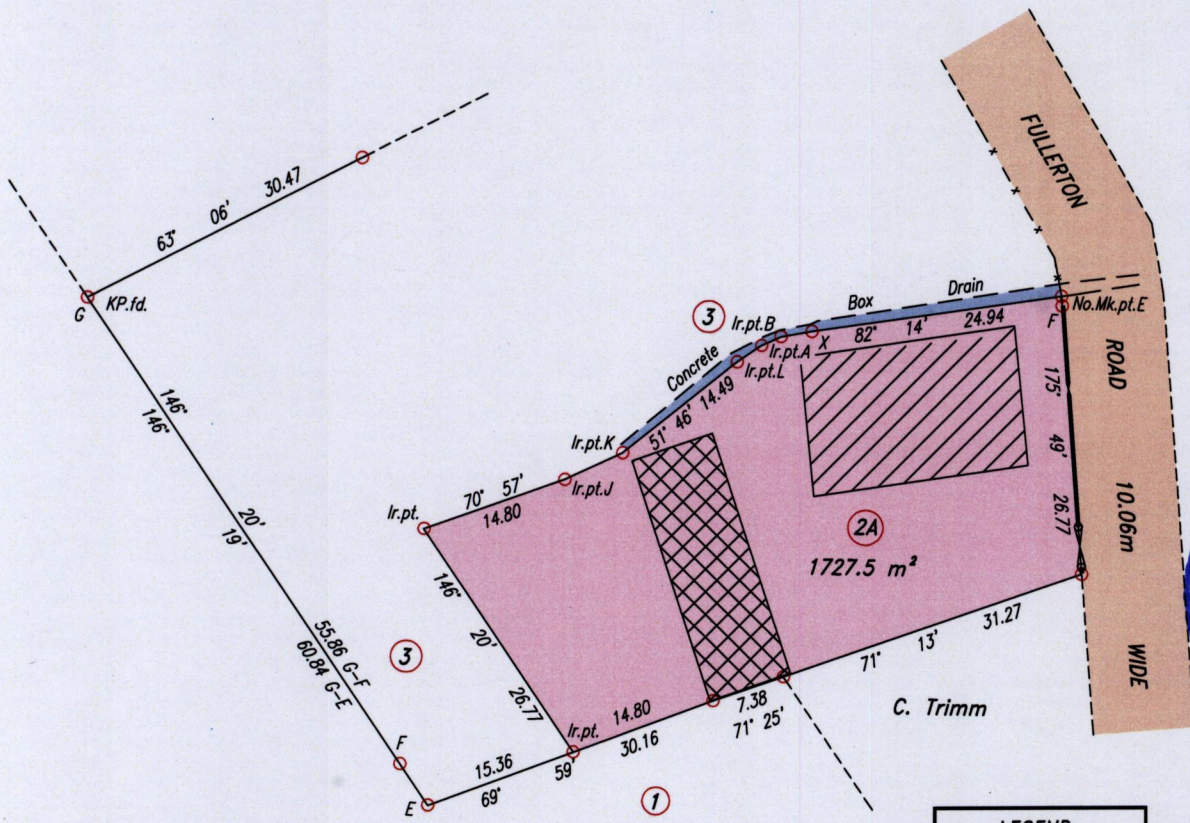

Station	Bearing	Distance
J-K	65° 25'	6.32
L-A	56° 11'	2.92
A-B	65° 40'	2.12
B-X	80° 31'	3.16
No.Mk.pt.E-F	175° 49'	0.94

LEGEND	
	Building
	Shed
	Chain Link Wire Fence
	Concrete Wall
	Gate

Ref.: Survey Plan done by Jankaran Micoo in May, 1984 Deed# 1886 of 1967

SCALE: 1:750

○ Denotes Iron found except stated otherwise.

Note: Bearings are U.T.M. Grid based on solar observations.

Distances are in metres.

Plan of a Parcel of land coloured pink in the Ward of Cedros

Containing one thousand seven hundred and twenty seven point five square metres

Surveyed by me, with due authority, in February 2015 at the request of Bernard Goodridge

Certified correct in accordance with Regulation 25 (1) of the Land Surveyors

Regulations 1998.

SASHA ADDO

Entered

Trinidad & Tobago Land Surveyor *6 July* 2015

