

Error Statement: ±4m
 Datum Definition: U.T.M. Zone 20 Naparima
 Source: Garmin Vista Hand Held GPS

1559

Borough of Point Fortin
 County of St. Patrick
 Cadastral Sheet 62D
 3/b/2

56

Process SD#110731

AMENDED PLAN

Co-ordinates
 Ir.pt. A : N 1124637
 E 643306

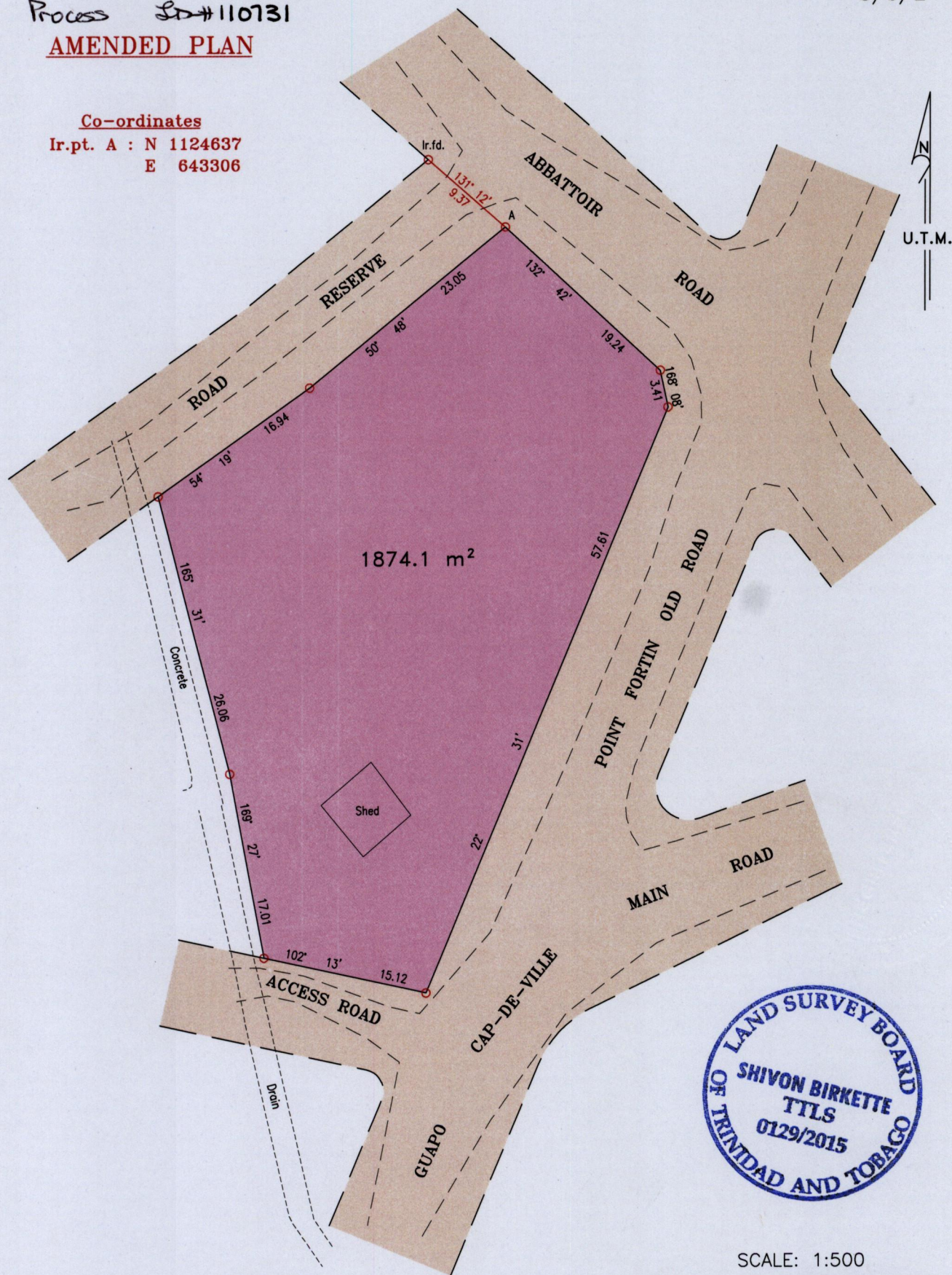

SCALE: 1:500

Distances are in metres.

○ Denotes Iron put except where otherwise stated

Note: Bearings are U.T.M. Grid based on solar observations.

Plan of a Parcel of land coloured pink in the Borough of Point Fortin
 Containing one thousand eight hundred and seventy four point one square metres

Surveyed by me, with due authority, on 28th, April, 2014 at the request of Mr. Adrian Phillip
 Certified correct in accordance with Regulation 25 (1) of The Land Surveyors Regulations 1998,

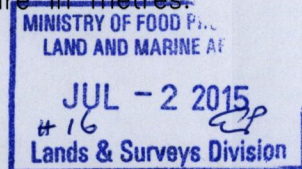

Shivon Birkette

Entered Trinidad & Tobago Land Surveyor 16th, June, 2015