

Process *109952*

L.P.No.68/8,
Neranthar Trace,
Boodoosingh Road,
Rousillac

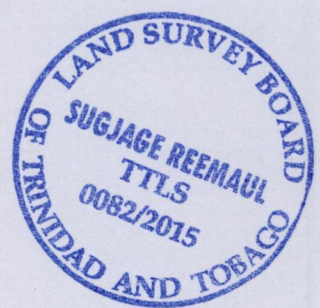
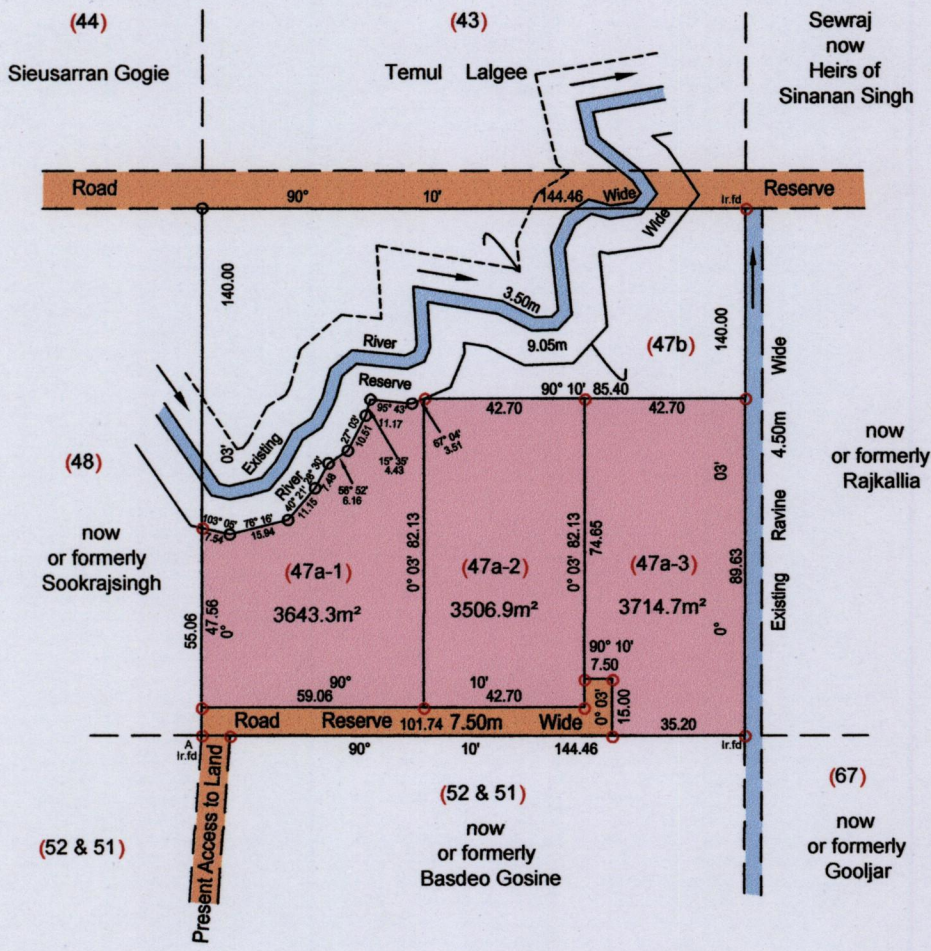

A = N 1129278
E 0654220

Note: U.T.M Naparima 20 (GPS +/- 5.0m)

- o Denotes No.Marks.
- o Denotes Iron put except stated otherwise.

Vide: Bk.454 fol.146

SCALE : 1:2000

Distances are in metres

Note: Bearings are cassini grid based on solar observations

PLAN of 3 Parcels of land coloured pink in the Ward of La Bera
Containing together ten thousand eight hundred and sixty four point nine square metres
Surveyed by me, with due authority, in June 2015 for Gosine & Ors.
Certified correct in accordance with Regulation 25 (1) of the Land Surveyors Regulations 1998.

Sugjage Reemaul

Entered on *Trinidad & Tobago* Land Surveyor *18th June*,2015

