

U.P.R.N.
Reg. Deed No. 20613 of 2000

Process ~~50~~ 109926

Ward of La Brea
 County of St. Patrick
 Cadastral Sheet G.6.I.

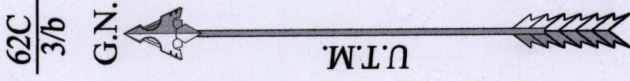
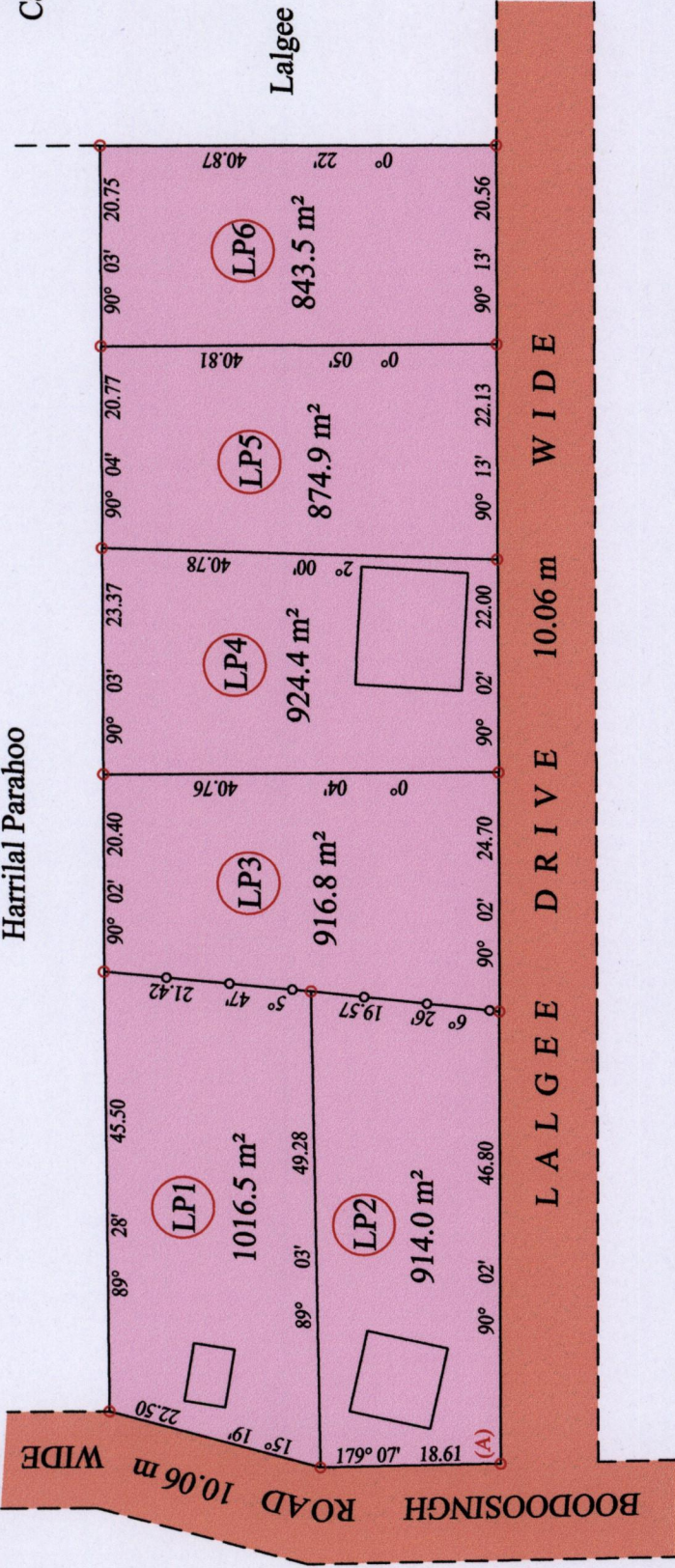

1559

○ Denotes Iron put except stated otherwise.

Note: Bearings are U.T.M. grid based on solar observations

Distances are in metres

PLAN of 6 Parcels of land coloured pink in the Ward of La Brea

Containing together five thousand four hundred and ninety point one square metres

Surveyed by me, with due authority, in May 2015 for Linley Parahoo

Certified Correct in accordance with Regulation 25(1) of the Land Surveyors Regulations 1998

Checked by

Entered on Trinidad & Tobago Land Surveyor 2015

Vide Bk.454 fol 245

At Station (A)
 E 0653792
 N 1129616
 Reading taken with
 Handheld G.P.S.
 U.T.M. Zone 20
 Naparima
 + 5 m.

SCALE : 1:750

MINISTRY OF FOOD PRODUCTION
 LAND AND MARINE AFFAIRS
 JUN - 5 2015
 #74
 Lands & Surveys Division



46

36P/64P