

U.P.R.N.
Access SD #109912

X - 647,163mE, 1127,190mN
UTM ZONE 20, Naparima
Direct Observation-GPS Hand held

SEE INSET
formerly

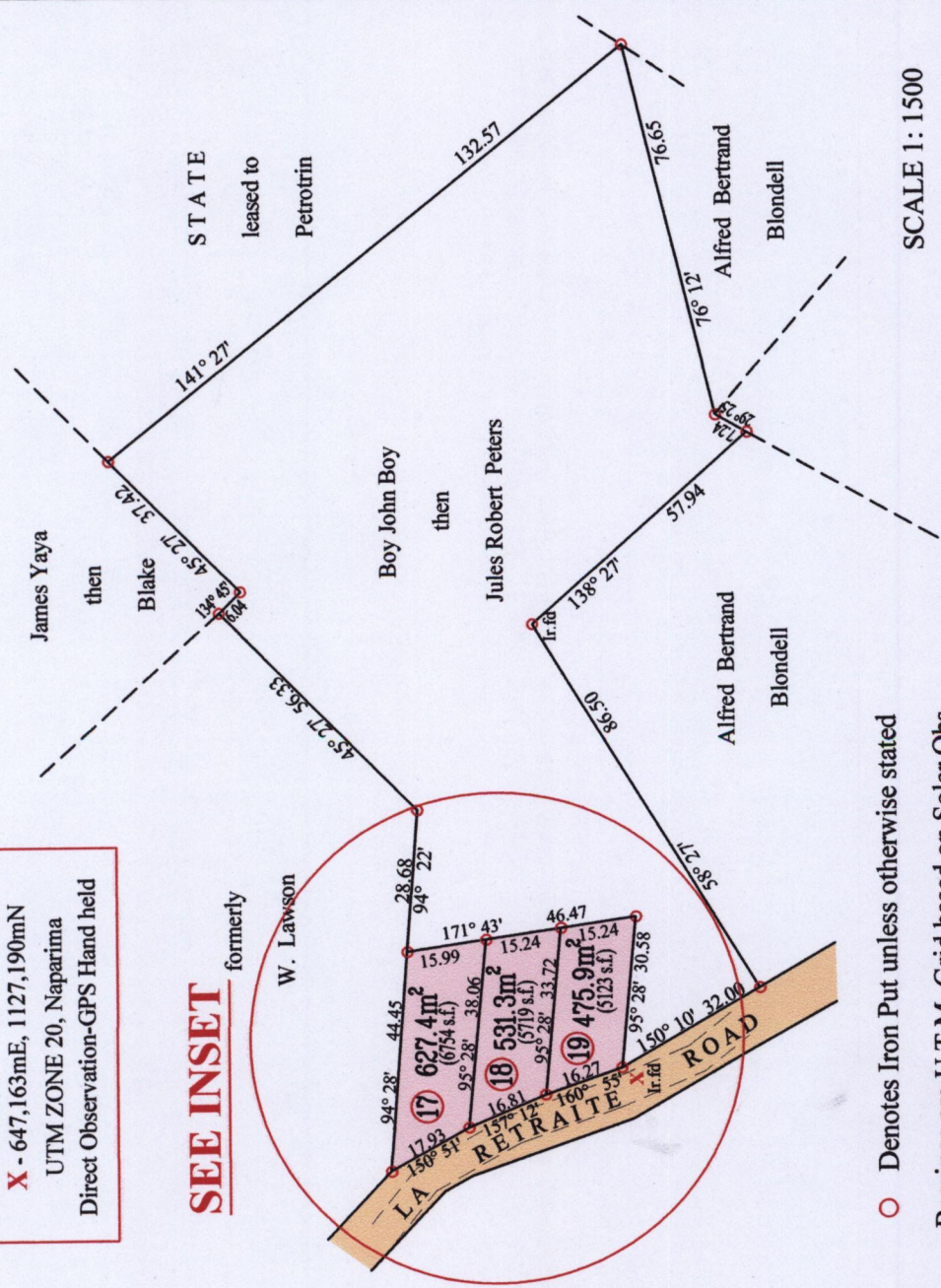

○ Denotes Iron Put unless otherwise stated
Bearings are U.T.M. Grid based on Solar Obs

PLAN of 3 Parcels of land coloured pink in the Ward of La Brea

Containing together one thousand six hundred and thirty four point six metres

Surveyed by me, with due authority, in May 2015 at the request of Vincent Lasse

Certified Correct in accordance with Regulation 25(1) of the Land Surveyors Regulations 1998

Entered on

INSET

Cadastral Sheet F. 15. B., 62E
1/a
Ward of La Brea
County of St Patrick

See Registered Deed No.: 16010/1989
16011/1989
Bk: 459 Fol: 24

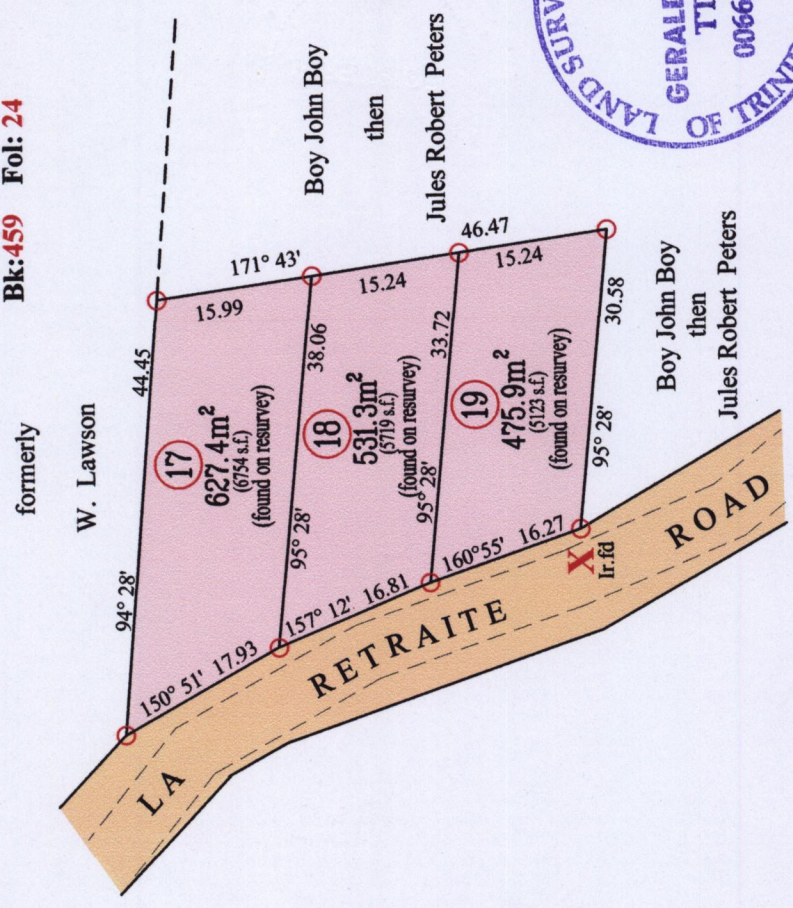

SCALE 1: 750
Distances are in Metres

Gerald Lewis

Trinidad & Tobago Land Surveyor 28/05/2015



43

U.T.M. 1559