

U.P.R.N.....

Process *SD# 109453*
Coordinates

Ir.fd.A : N 1121660
E 642018

Error Statement : ±3m

Datum Definition : U.T.M. Zone 20 Naparima 1955

Source : Garmin Handheld GPS

This plan supersedes plan in Book 1104 Fol. 159

Station	Bearing	Dist.	Lot#	Area
A-B2	74° 05'	30.48	C1	153.3m ²
B2-D	164° 12'	5.06		
C-D	74° 12'	30.48		
A-C	164° 12'	5.00		
D-D1	164° 12'	30.48		
C-D1	74° 12'	30.48		
J-J1	74° 05'	2.42		
J1-J2	12° 37'	2.60		
J2-J3	12° 29'	16.96		
J3-J4	24° 35'	12.56		
J4-B1	31° 53'	13.21		
Ir.fd.A-J1	13° 35'	6.02		
J-J2	42° 09'	4.32		
B1-B	31° 53'	1.50		

⊗ Area to be added to plot C

Sta.	Arc Length	Chord	Delta	Radius
J-J2	4.54	4.32	63° 28'	4.10



1559

Parcel Address: LP# 113,
Erin Cap-de-Ville Road,
Erin.
U.T.M.

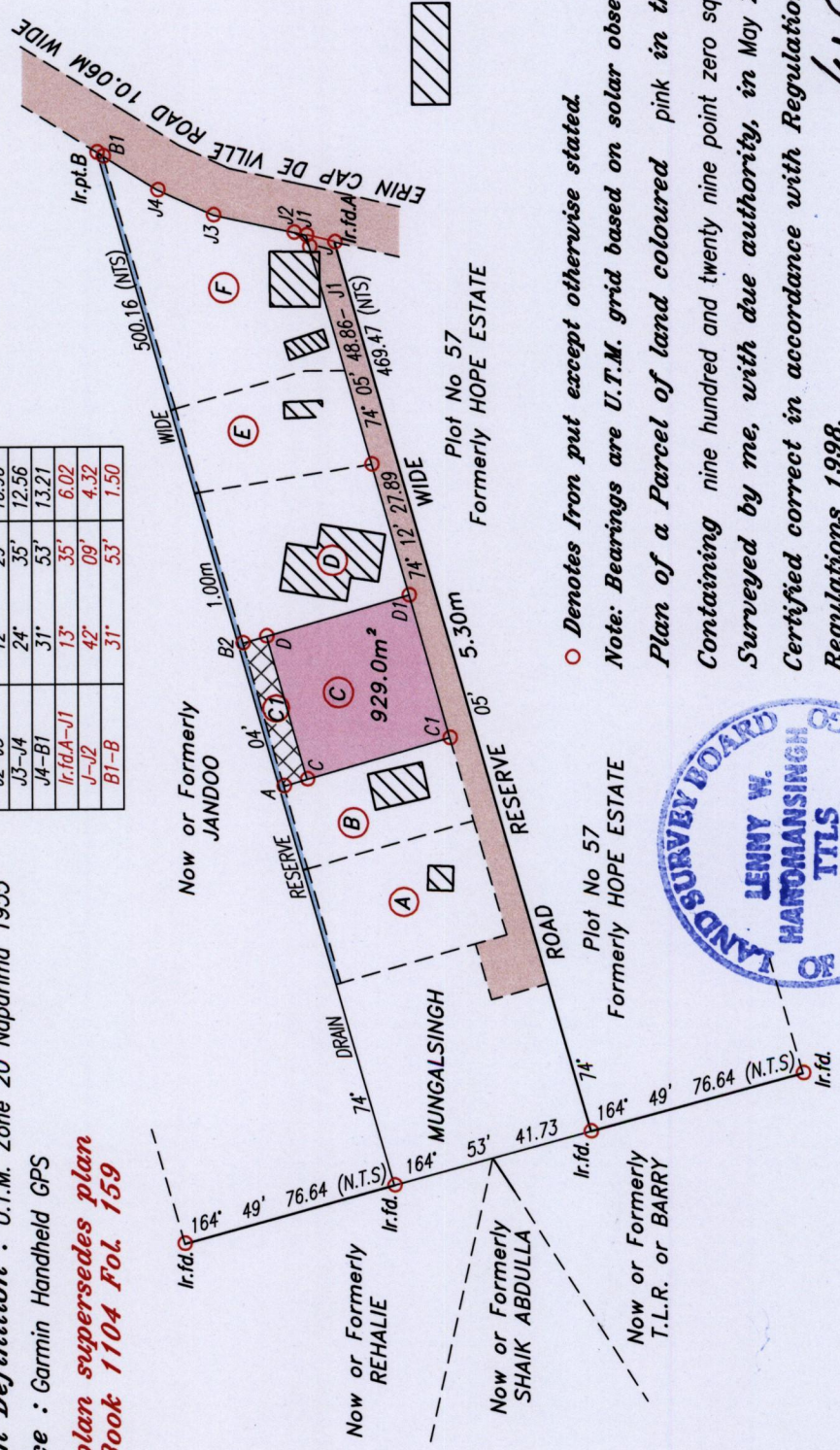

○ Denotes Iron put except otherwise stated.

Note: Bearings are U.T.M. grid based on solar observations. Distances are in metres.

Plan of a Parcel of land coloured pink in the Ward of Cedros

Containing nine hundred and twenty nine point zero square metres.

Surveyed by me, with due authority, in May 2015 at the request of Allison Seepersad.

Certified correct in accordance with Regulation 25 (1) of the Land Surveyors

Regulations 1998.



Lenny W. Hanomansingh

Trinidad & Tobago Land Surveyor26/05/2015

Entered



40