

Pillar fd. Process ~~109442~~ 109442

1559

Cadastral Sheet 62C / 1/d, G.6.J.

Ward of La Brea

County of St. Patrick

Reg. Deed No. 5636/1971

Rousillac Village

33

B: 1130612mN, 654391mE
U.T.M. ZONE 20N, Naparima (+/- 5.0m)
Direct Observation - G.P.S. Handheld

G.N.
U.T.M.

now or formerly
Dhunradge

2.0814 ha.
(5A OR 23P)

STATE



Ref:- Bk. 455 Fol. 94
Bk. 995 Fol. 104
Bk. 1111 Fol. 84

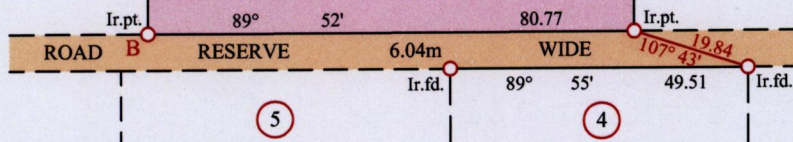

Bearings are U.T.M. Grid based on Solar Obs.

PLAN of a Parcel of land coloured pink in the **Ward of La Brea**

Containing **two point zero eight one four hectares**

Surveyed by me, with due authority, in April 2015 at the request of **Leemoy Hajarysingh**

Certified Correct, in accordance with Regulation 25(1) of the Land Surveyors Regulations 1998

Entered on

Checked by

R. Cardinez
Trinidad & Tobago Land Surveyor

SCALE 1:1250

Distances are in Metres

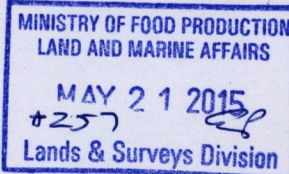

20th/MAY/2015