

A : 1130606mN, 654387mE
U.T.M. ZONE 20, Naparima (+/- 5.0m)
Direct Observation - G.P.S. Handheld

1559

Cadastral Sheet ^{62C} 1/d&3/b, G.6.J.
 Ward of La Brea
 County of St. Patrick **37**
 Reg. Deed No. **27028/1983**
 Southern Main Road, Rousillac

Process **SD #109440**

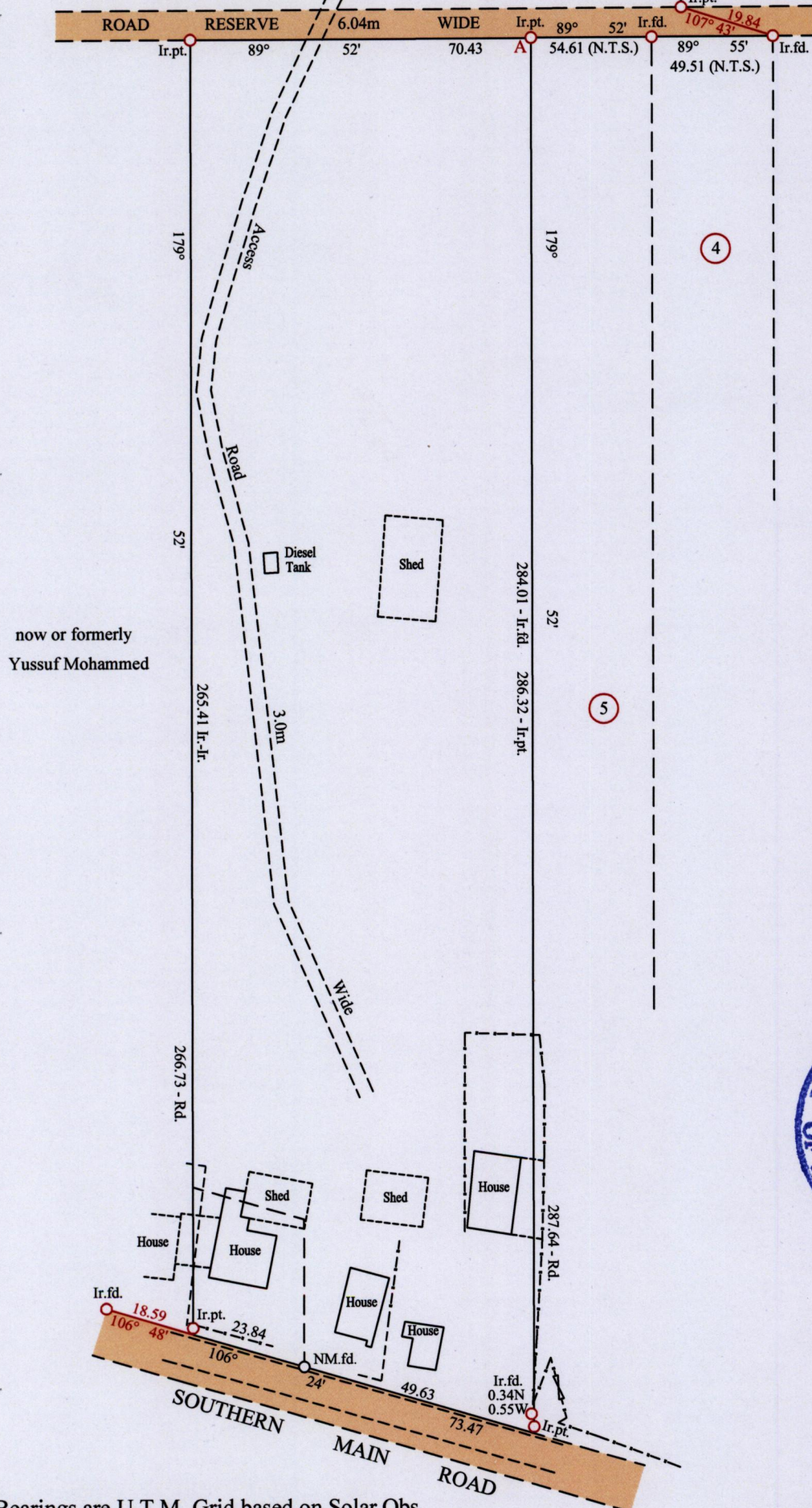

now or formerly
 Yussuf Mohammed



Ref:- Bk. 995 Fol. 104
 Bk. 1111 Fol. 84

--- Wall
 --- Fence

SCALE 1:1250
 Distances are in Metres

Bearings are U.T.M. Grid based on Solar Obs.

PLAN showing certain boundary lines in the **Ward of La Brea**

Surveyed by me, with due authority, in April 2015 at the request of **Ezekiel Hajarysingh**
 Certified Correct, in accordance with Regulation 25(1) of the Land Surveyors Regulations 1998

Entered on

Checked by

Rondell Cardinez
 Trinidad & Tobago Land Surveyor **20th / MAY / 2015**

