

1559

21

U.P.R.N.
Process ID #109176

Ward of La Brea
County of St. Patrick
Cadastral Sheet F.14.K $\frac{62D.}{3/d}$

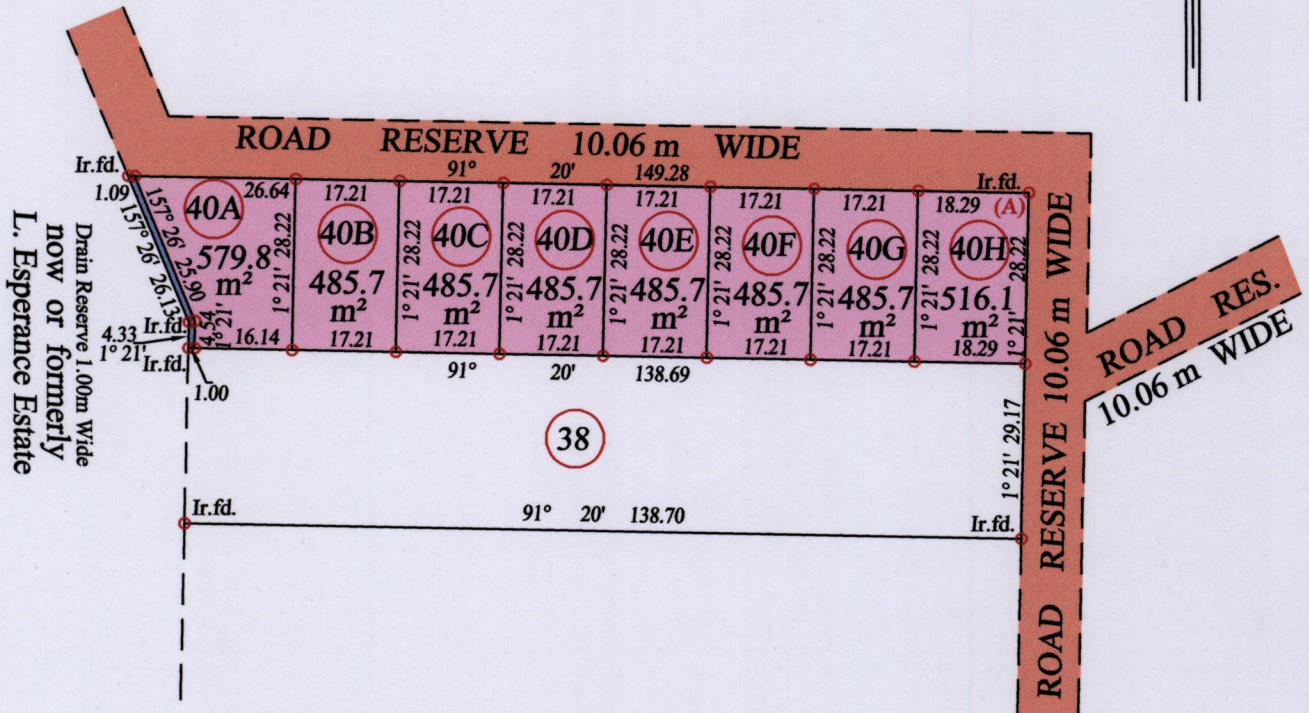
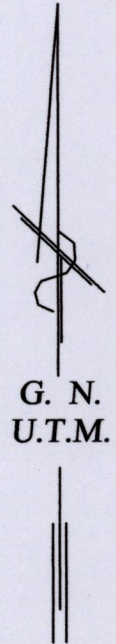

At Station (A)
E 0642965
N 1123495
Reading taken with
Handheld G.P.S.
U.T.M. Zone 20
Naparima
± 5 m.



Vide Bk. 1172 fol. 192

○ Denotes Iron put except stated otherwise. SCALE : 1:1250
Note: Bearings are U.T.M. grid based on solar observations Distances are in metres

PLAN of 8 Parcels of land coloured pink in the Ward of La Brea
Containing together four thousand and ten point one square metres
Surveyed by me, with due authority, in March 2015 for Rodney Lalchan
Certified Correct in accordance with Regulation 25(1) of the Land Surveyors Regulations 1998

Checked by *Kelvin Ramdass*

Entered on Trinidad & Tobago Land Surveyor *30/03/2015* 2015

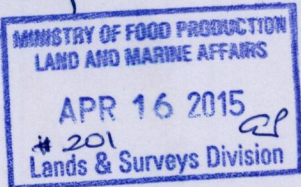

478